Library
Use
Only

on the other side

REVOLUTION 2022

LEXINGTON HIGH SCHOOL LIBRARY
Lexington, MA
3 3502 01352 8902

3 3502 01352 8902

Digitized by the Internet Archive
in 2023 with funding from
Boston Public Library

https://archive.org/details/lexingtonhighsch2022lexi

on the other side

1 • SHARING A LAUGH Nash Dsouza (12), Joshua Lee (12), Matvey Ivanov (12), and Joseph Germanetto (12) laugh together at the Senior Sunrise.

2 • A PROPER GREETING Marielsa McBride (12) hugs Claudia Hart (12) at Senior Sunrise on the first day of school.

3 • WE GOT THE MOVES Navya Sammeta (12) performs at Asian Night.

LEXINGTON HIGH SCHOOL
251 Waltham Street
Lexington, MA 02421
office: 781.861.2320
web: https://www.lexingtonma.org/lhs/
freshmen 582
sophomores 549
juniors 588
seniors 572
staff 389

AUGUST SEPTEMBER OCTOBER

NOVEMBER DECEMBER

088

SENIORS JUNIORS SOPHOMORE

108

table of contents

006

048

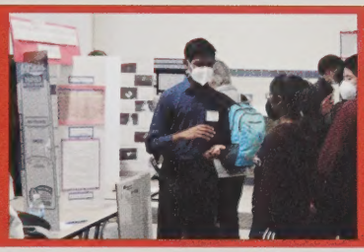

JANUARY FEBRUARY

S FRESHMEN FACULTY

REFERENCE

176

SUDSY BUDDIES Lucy Atkinson (9), Anna Fullerton (9), Mackenzie Kortbus (10), and Sylvia Shi Sidley (10) play with sponges during the volleyball car wash fundraiser in September.

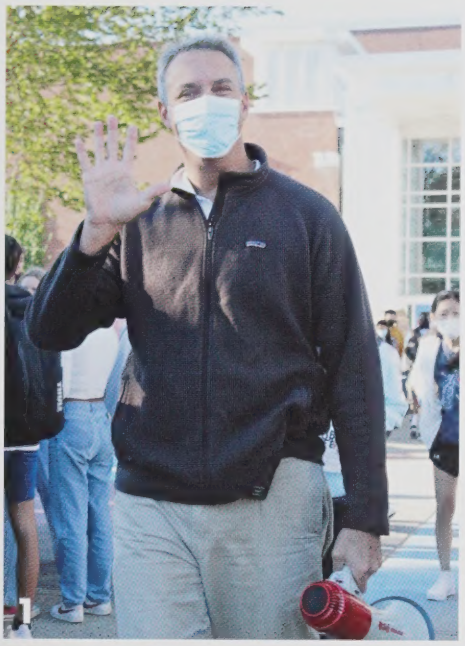

1 • WELCOME Principal Dr. Andrew Stephens welcomes students to the Activities Fair on October 1.
2 • JUST CLOWNING AROUND Kyle Gardner (11) performs at the Halloween themed Jazz Nite I with the Jazz Septet on October 29.
3 • LEAVE YOUR MARK Tasneem Ghadiali (10) paints the new octopus mural after school in the science mods on December 19.

on the other side

What are we on the other side of, exactly?
At first glance, it seems that we have reached the other side of the pandemic. Gone are the days of remote learning, Zoom glitches, and living rooms that converted into classrooms.

But on August 31, as 2,291 masked students and 389 faculty members entered the sun soaked Quad for the first time in over a year, we found there was much more to the "other side" than we thought.

With the return of **bake sales in the main hallway, ice cream fundraisers outside Commons II, and the robotics teams to room 703,** there were hundreds of stories waiting to be discovered.

What goes on behind the curtain of the Fall Play?
Who's perfecting their Chamber Orchestra part in the practice rooms during I-Block?
What happens in the chorus rooms during the Friday Night Football Games?
How do the cross country teams prepare for States?

Day by day, week by week, month by month, we explored every side, nook, and cranny of our community. **Welcome to the other side. Your adventure has just begun.**

SEPTEMBER 17
PICTURE DAY

OCTOBER 7
BACK TO SCHOOL NITE

1. Andrew Bo (12)
2. Sofie Huntington (12)
3. Oliver Gass (12)
4. Rhys Scarbrough (12)

OCTOBER 20
FALL STRING CELEBRATION

OCTOBER 29
JAZZ NITE ONE

5. Trisha Shenoy (12), Clara Petit (12)
6. Ashley Brasco (11)
7. Ahmad Hanberry (12)
8. Addison Loucks (9)

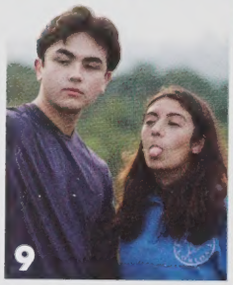

AUGUST 31
SENIOR SUNRISE

9. Dylan Mackler (12), Isabella Barrett (12)
10. Nicholas Williams (12)
11. Ruoyang Li (Rosa) (10)
12. Sofia Patrizi Sorcini (12)

OCTOBER 1
ACTIVITIES FAIR

HUGS! Stella Omenetto (12) reaches for a hug as she walks with Cecilia Wille (12), Joel Swirnoff (12), and Isaac Ostrow (12) to the Senior Sunrise before the first day of school.

IT'S A BRAND NEW YEAR

AUGUST SEPTEMBER OCTOBER

on the other side of ...

masks

the quad

the football field

the fieldhouse

the drum lift

the chorus rooms

room 211

the first day

there's...

smiling faces

activities fair

posters

spirited students

and strong

cheerleaders

dressed in pink

senior night

volleyball posters

a student

practicing drum

solos every free

block

a cappella

auditions

creativity in the

dark room

senior sunrise

on the OTHER side of the wheel

In the summer of 2020, Rohan Seth (11) started a car washing business as a COVID-safe way to make money. Seth reopened his services this summer, using Facebook to advertise.

"My favorite part is probably the satisfaction from seeing a car go from very dirty with crumbs and all kinds of trash inside the car to looking almost brand new. My least favorite part is probably when there's one stain or spot that won't get clean no matter how hard I try, for example some dog hair really stuck and woven into the carpets of the car.

Throughout the two summers I've washed cars, I've received some sizable tips from very generous customers and one time a customer even gave me some brownies after the job was finished. From this experience, I've learned that hard work really does pay off and that if you set your mind to something, like starting a business of your own, then it is very possible to do whatever that thing may be as long as you really care about it."

My favorite car that I've worked on is probably an old, somewhat vintage Mini Cooper. I did almost all my advertising through Facebook and I ended up getting a lot of interest through those."
ROHAN SETH (11)

INTERIOR CLEANING • Vacuum and wash the carpets and mats. Wipe down everything inside and wash the windows.

EXTERIOR • Scrub and rinse the outside with a special car soap. Don't forget the tires and wheels!

FINISHING TOUCHES • Apply car wax and wipe it down so that a thin layer coats the car.

SMILEY SAILORS Helena Venzke-Kondo (12), Emi Kokubo (12), Chloe Wahl-Dassule (12) and Syed Noah Quadri (12) enjoy a sunset sailboat ride together. Wahl-Dassule said, "This summer I traveled to France to see my family for the first time since the pandemic started. While I was there I interned at a jewelry company and learned a lot about the workings of a small business. When I wasn't working I explored more of Paris and went sailing. This picture is of my friends and me sailing in Boston Harbor. We sailed out to watch the sunset and have dinner on the boat."

smooth sailing SUMMER

As quarantine mandates were lifted across the globe, students enjoyed international travel and summer camps over summer vacation

From the small islands of Croatia to the scenic views of the New Hampshire mountains, students enjoyed traveling. Kyle Taylor (11) said, "I went to Croatia on a teen travel tour where we traveled around the local islands on a boat. I went on this trip to improve my photography skills because in my opinion, Croatia has some of the most scenic views. My favorite part of the trip was exploring the city of Dubrovnik, a small city surrounded by a wall with tons of cool shops and restaurants inside. I improved my photography skills and became more independent along the way."

Other students returned to summer camps after a two year hiatus, reuniting with old friends and making new ones. Selena Davis (12) attended Harlem Lacrosse's summer camp as a CIT. Davis said, "I learned a lot of lax IQ but also how to work as a team when things aren't so easy. My favorite moments were building connections with my teammates in between games and during the eight hour car rides but my least favorite part was practicing in Maryland during heat waves when the temperature was in the high 90s. I got to work on my mental toughness. The most memorable moment was when our coaches surprised our team with necklaces at our last game of the summer. I truly felt like I belonged and was appreciated for my role on the team. It was our first year as a national team and we made an impact."

1 • SING IT Ezra Rudenko (10) (third from the left) performs in an outdoor musical production with the Alexander Children's Theatre School. Rudenko said, " I'm going into my fourth year with ACTS and over the summer we did the show 'Spring Awakening'. I adore all my castmates and the whole process is quite enjoyable." **2 • PERFECT PICNIC** Ava Kam (12), Nayrie Patel (12), and Haley Creighton (12) walk in the rain after having a picnic at Chiesa Farm. Kam said, "It was really nice to be able to go and hang out again. It was definitely a lot more fun going with friends."

3 • ROW! Michael Wiesen (12) rows a boat at Camp Tohkomeupog, where he was a CIT. Wiesen said, "One of my favorite moments was at the top of Mt. Field, one of the tallest mountains in New Hampshire. We had a super clear day and could see a bunch of the White Mountains. Hiking is one of my favorite parts of camp because I love the reward of a beautiful view after a hard hike. I learned a lot about working with kids this summer and how rewarding it can be to make bonds with kids." **4 • FINDING FRIENDS** Kyle Taylor (11) (right) travels with new friends while on a teen travel program in Croatia.

summer happenings

AUGUST 10 • 30

^AUGUST 30, VOLLEYBALL TRYOUTS
Abigail Man (9), Lucy Atkinson (9), Daniela Montoya (9), Laila Layous (9), Irene Zheng (9), Abigail Kim (9)

AUGUST 10, MURAL PAINTING>
Sophie Hua (12), Carina Murphy (11), Grace Wang (12), Tasneem Ghadiali (10), Atreyi Basu (10), Jessica Laman (12), Julien Song (12)

we help lead the way

Upperclassmen kick off first day festivities by guiding school tours for freshmen

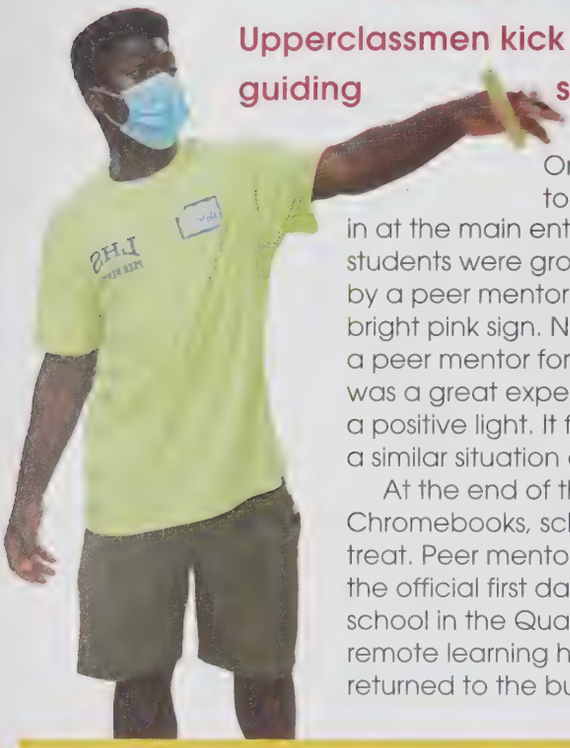

On August 26, upperclassmen led school tours for new students. After checking in at the main entrance, both freshmen and other new students were grouped with their homerooms and led by a peer mentor equipped with a neon shirt and bright pink sign. Nathanael Esperance (12) said, "Being a peer mentor for the new and upcoming freshmen was a great experience. I was able to introduce LHS in a positive light. It felt good to help people that were in a similar situation as me when I first moved here."

At the end of the tour, students picked up their Chromebooks, school spirit shirts, and an ice cream treat. Peer mentors were also on duty on August 31, the official first day of school. Classmates reunited at school in the Quad for the first time after a 17 month remote learning hiatus as the full student population returned to the building.

counting the days

SENIOR SUNRISE • AUG 31 The senior class woke up extra early to watch the sunrise together at Robbins Farm Park in Arlington. **1.** Madelyn Lucente, James Pickar, Claudia Hart **2.** Trisha Shenoy, Clara Petit, Avni Kamat, Bryn Jones, Elisa Nguyen **3.** Neo Scarbrough, Nicholas Keim, Atticus Colwell, Traver Smith III

WIND ENSEMBLE MEET & GREET • AUG 26 Michael George (12) and Aria Maher (12) get ready to play trumpet at the gazebo in Hastings Park. Students wore name tags, enjoyed pizza, and played frisbee in order to build camaraderie before in-school rehearsals began.

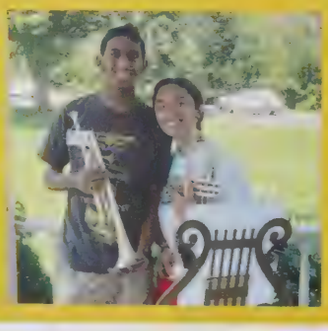

1 • NEW SWAG Robert Semanchick (9) checks a school spirit shirt for size after his freshman orientation tour.

2 • TWO FOR TREATS Tara Pai (9) and Nikhita Prasad (9) enjoy ice cream sandwiches in the courtyard outside Commons II.

GETTING TO KNOW YOU Ignacio Windhausen (9), Jade Jensen (9), Brett Castro (9), Naomi Francillon (9) and Catherine Nabukenya (9) speak to Ashley Wright (12). Wright said, "It was so nice to be able to have the freshmen orientation day this year, just so that they could become more familiar and comfortable getting to classes their first day. Personally, my first day this year felt very strange as it was my last at LHS, but easier that morning I had gone to Senior Sunrise and got donuts with friends, so that was a really nice start to the year."

3•CHECKING SCHEDULES Parker Gruskin (11) and Lauren Jolley (10) talk as Jolley checks her virtual schedule on her phone. Gruskin said, "An interesting thing about being a peer mentor is that very infrequently will a freshman approach you for help. However, if you approach someone who looks lost or confused, they will almost always appreciate it." **4•FIRST DAY FRIENDS** Nathaniel Cheung (11), Laura Yoo (11), Emily Wang (11), and Hana Kang (11) meet in the Quad before the first day of school. Wang said, "It was pretty surreal seeing absolutely everybody and there was this sense of grounding that we were coming back. It was a satisfying feeling to remember that being remote was over. **5•MENTOR TRIO** Emma Vinokour (11), Neekee Khosraviani (11), and Sophia Sommers (11) meet as peer mentors to prepare for the first day. Sommers said, "Going back to school after such a long time of hybrid learning was honestly daunting. When I walked back into school on the first day it helped me remember the excitement of seeing my friends and teachers in person. I have come to appreciate my friends and teachers even more and this year has been one of my favorites.: **6•NEW TECH** Arul Ahuja (9) and Jeffrey Liu (9) look at school shirts as they carry their new Chromebooks and chargers that they picked up in Commons I.

working minutes by minute

students spend the summer programming schedule apps

After alumnus Benjamin Borgers retired his app "Blocks", several students developed new apps to help the school community keep track of their busy daily schedules.

daily

1880 users

"The earliest memories I have of programming are when I was around 11 years old and I remember being very proud of being able to change the background color of a website. Through the power of Open Source code, along with my research position at Northeastern University, I've had the honor of learning five different coding languages. I don't think there is ever a time where I will feel fully content about Daily. However, I've grown and used resources for this project I would never imagine I'd use like RedisDB." **ALI MOSALLAEI (12)**

around the clock

448 users

"I used Django, Javascript, and Python since I learned these languages from the CS50 class. My app is unique because it has a Clubs feature. It contains all the clubs at LHS, their descriptions, and website links. My advice for anyone that wants to create their own app is simple: start small. It's important in the beginning to not get too caught up in fancy things. Just start with a good foundation and the rest will come easy." **LILY WEI (11)**

bricks

605 users

"I learned how to program by googling. I think the best aspect of my app is its simplicity. My app fulfills its purpose: to show one their schedule. I think I could definitely make the UI of Bricks a bit more pleasing to the eye. I think I can make it look better without sacrificing the simplicity of the application." **YASH SHASTRI (11)**

ON THE OTHER SIDE

2024 Class Council hosted an Ice Cream Social on September 8th

"The ice cream social Class Council held this year was the perfect kickstart to the new school year. We were so excited to finally host our first in-person event and finally see everyone. The materials we needed for the event were kindly provided by Rancatores. We started preparing for the social by lugging the giant tubs of ice cream from the truck to our table in the Quad before school ended and that was honestly the hardest part. By the time school was over, people had already started lining up so I snapped on some gloves and immediately started scooping out servings of ice cream with the other volunteers. Although the labor of the event was manually demanding, I couldn't stop smiling; I was overjoyed with the outcome of our planning. I want to give a big thanks to both our hardworking officers for organizing the event and Ranc's for sponsoring us. I can't wait to do this again next year."
TIARA BISWAS (10)

TOP: Valentina Guerra (10), Tasneem Ghadiali (10), Tiara Biswas (10), Anuprabha Dandapat (10) MIDDLE: Janet Liu (10), Derek Gao (10), Arjun Kumar (10) BOTTOM: William Fletcher (9), Spencer Tisdale (9), Martin Montoya (9), Keyano RoshanRouz (9)

On October 1, students showed off their clubs at the Activities Fair.

Over 100 clubs organized their posters and props in the Quad for the Activities Fair. The Ocean Club had a bubble machine, Robiotics Teams enticed freshmen with Pocky snacks, and Costume Crew had an array of colorful clothing on display. Underclassmen were encouraged to sign up for dozens of clubs, registering through Google forms or spreadsheets on laptops. James DeLima Carroll (12) said, "The Activities Fair, I would say, would be one of my favorite memories of senior year as I wasn't quite expecting to be part of it. My friends just dragged me along and told me to start helping them get signatures to join the club so I just went along with it trying my best to get people to join. I was doing some random slogans off the top of my head, dancing and just holding conversion with every person I saw and eventually convinced over 200 people to join in Spike Ball Club. It was definitely one of the best moments of the year so far."

GROWING community

1 • CRAFTY CLUB Luhongyi Chang (11) and Josephine Alessi (11) advertise the Crochet Club. Alessi said, "The Activities Fair was a really great way to discover new clubs and promote our own club. I'll definitely arrive earlier next year in order to get a better spot. So many people signed up for Crochet Club and it was exciting to see how interested people were. We are glad to have formed such a tight-knit community during our first year, and look forward to seeing the club continue to grow." **2 • NEW NOSTALGIA** Ava Monaco (11) and Sophie Coe (11) talk to underclassmen about the Childhood Games Club. Coe said, "We met a lot of new friends at the Activities Fair this year and being able to release stress and create a space to reconnect with others has been extremely rewarding. Duck-duck-goose rules." **3 • TEST DRIVE** Samuel Pardoe (12) and Pria Sawhney (11) of 2 Bits and a Byte test out their robot outside of the science building. **4 • LOUD AND PROUD** Leala Garcia (12), Anthony Marifiote (12), and James DeLima Carroll (12) cheer in the Quad for their clubs.

A GROWING CLUB Martin Landis (12) Caleb Johnson (12), Jack Brenner (12), Michael Wiesen (12), and Alexander Ordentlich (12) look over their plant inventory at the Activities Fair. Landis said, "I started Plant Club with Alex because we had both gotten into keeping houseplants as a quarantine hobby. The Activities Fair was a really fun way to learn how many people share our interest and learn about the passions of our peers. Since then, Plant Club has continued to increase the number of plants we take care of around campus and the thanks from teachers lets us know that our work is appreciated."

new additions
SEPTEMBER 8TH

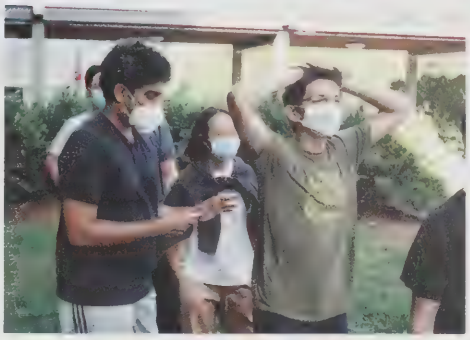

TOP: Armaan Tipirneni (12), Seoyun Heo (12), Boyan Litchev (10) BOTTOM: Ho Tin Fan (11), Alicia Li (11)

The math team held its first meeting in room 831 and took advantage of the good weather for icebreakers and math games outside.

GET HYPE!

"Since joining freshman year, Hype Squad has been one of my favorite high school experiences. Planning pep rallies and themes for the sports games has been so fun. We have had over 80 new members join this year and getting to lead with friend Elena Sabin has been amazing."
ISABELLE MAZERALL (12)

ON THE OTHER SIDE

How do you like to prepare for games?

"It starts with getting taped by our beloved athletic trainer, Earnest. Then on the bus we share our communal supply of goldfish. Our team screams the lyrics to *Love on the Brain* by Rihanna or *Hotel Room* by Pitbull. I also play my favorite hype song: *Long Live the Champions* by KB."
EMMA STUMP (12)

"I usually have a big lunch: fruits, veggies, and a PB&J. I never have sweets on game days because my coach graciously gives us candy during halftime."
REGINA TASHJIAN (12)

"I always make sure I have an Eggo waffle with maple syrup and a banana for breakfast. Right before we get on the bus I have some nuts and cranberries to refuel. When we get on the field, *Hotel Room Service* by Pitbull always pumps me up."
ISABELLA BARRETT (12)

"I often eat a GoGo squeeZ or a chocolate Clif Bar. On long bus rides I listen to music: One of my favorite songs is *White Walls* by Macklemore."
HOPE SHETH (10)

smilin' on the sidelines

The Girls' Soccer Team takes on new MIAA protocols:

This year was the first time the Girls' Varsity Soccer Team played under MIAA's new power ranking rule, which took "Strength of Schedule" into consideration and changed how teams were ranked for playoffs. One of the captions, Rachel Chen (12), said, "Our strength of schedule is always pretty tough; we played against some really competitive teams like Arlington and Winchester. Our season was a hard battle but the new power ranking rule helped us by leveling the playing field for qualifying for playoffs. In the playoffs, it put us against Winchester which was pretty exciting. We don't always get another chance to compete against a great team. Ultimately, the score-lines were close: 2-1. It's a shame our journey was cut short there but it was a good run."

CIRCLE OF LAUGHTER Kirsty Carnan (12), Elena Sabin (12), Rachel Chen (12), Ambar Luzio (12), and Sudi Zhao (12) share a laugh on the sidelines during the game against Stoneham on September 10. Luzio said, "I really love the game itself and how creative players can be with movement on and off the ball. I also love being part of a team because you always have support from your teammates and have lots of good times together."

2 • FUN-RAISER Alexandra Falk (10) rinses off a vehicle during the Girls Soccer Car Wash Fundraiser. She said, "It was a great way to get close with my new teammates and it was rewarding to know that the money we earned would go towards our program. Another thing that was really nice to see was the amount of participation we got from the town: some people donated money or even gave extra." **3 • AN INSPIRED TEAM** Carolyn Lane (12) chases the ball in a game against Masconomet. Lane said, "Being a captain this year has taught me that a good season isn't defined in a team's record. We had a really good connection this year and all of the girls on the team loved being at practice and put in so much work that ultimately a win or loss didn't matter as much as just showing up and being with everyone."

4 • LEAD WITH SPIRIT Captain Elena Sabin (12), tackles the ball during the Masconomet game. Sabin said, "Although sometimes it was challenging to unite the team, I looked forward to going to practice everyday. Everyone on the team was committed to working hard which made it a competitive environment where everyone was able to improve."

1 • HAPPY RETURNS! Carson Cheng (10) kicks the ball away from an opponent during the Masconomet game on Friday, October 15. Cheng said, "It's been so great to get to be back in person and play as a team again. I love playing with my teammates, who are some of the most supportive, driven, and thoughtful people I've met at LHS."

OCTOBER 20

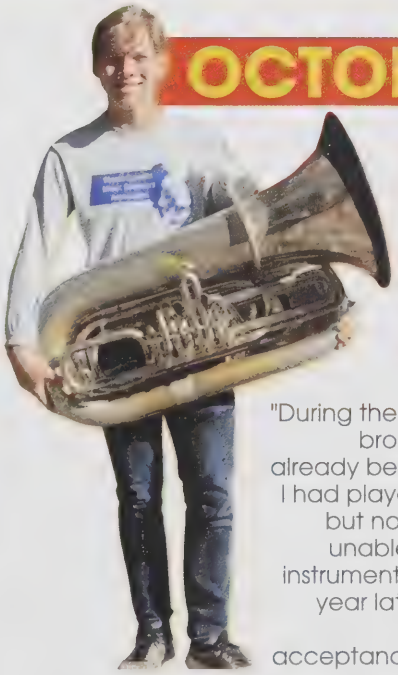

Justin Sjodin is accepted to the NAFME All National Honors Concert Band

"During the summer of 2020, I broke my wrist. It had already been months before I had played any live music, but now I was physically unable to even pick my instrument up. A little over a year later and here I am, with a nationals acceptance under my belt - one of the greatest musical recognitions a high school student can ever receive. To everyone else out there with a passion, whether it's drawing or baseball or anything, stick with it. A little bit of commitment and time always leads to great things."

JUSTIN SJODIN (12)

buzz the boys are buzz in business

The team gets a group haircut

In preparation for playoffs, the Varsity Boys' Soccer Team got buzzcuts together. Some players bleached their new hairdos, while others opted to dye it hot pink. Jackson Denham (12) said, "One person mentioned the idea and it was one of those things that I just went along with because I thought it would never happen. I think it brought us together as a team even more but that was certainly not a problem in the first place. It was fun to walk onto the field with a team full of buzz cuts but it's also not super serious, just us messing about a little bit."

Francisco De Amorrortu (12), Octavio Sanrame (12), Anthony Suy (12), Giovanni Crema (12) Eric Deschner (12), Austin U (12), Sayid Davis (12), Bautista Windhausen (12), Jackson Denham (12), Leonard Seidel (12), Theodore Haddad (12)

"I THINK IT BROUGHT US TOGETHER AS A TEAM EVEN MORE, BUT THAT WAS CERTAINLY NOT A PROBLEM IN THE FIRST PLACE."

JACKSON DENHAM (12)

To promote social distancing, the administration replaced communal lunch tables with individual desks in Commons I and Commons II and opened up the gym bleachers for lunch. Tents and tables were set up on the patios outside of both Commons and some students opted to eat in the Quad. 1•SIPPIN' SMOOTHIES Christopher Baron (12) drinks a fruit smoothie from the school cafeteria. 2•LAUGHS AT LUNCH Michelle Wu (12) eats in Commons II 3•TOGETHER Sunay Patel (12) and Ethan Wang (12) create lunch space by moving two desks together in Commons II.

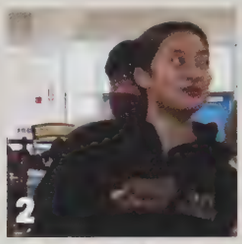

aug-oct: munch on lunch

"I WAS REALLY PROUD TO SEE US FIGHT AND MAKE A BIG PLAYOFF RUN."

CRUZ ORTIZ DEROSA (11)

1 • CAPTAIN CRUZ Cruz Ortiz DeRosa (11), one of the Varsity captains, dribbles the ball. Ortiz DeRosa said, "A piece of advice that a teammate gave me was to keep my head up. Sometimes if I make a bad play I'll get a bit upset but my teammates telling me to keep my head up always helped. An accomplishment I was really proud of was to see my team make the Semi-Finals of the state tournament. Especially as captain and having to face much adversity as a team I was really proud to see us fight and make a big playoff run. There are many memories as a team but the most memorable was our overtime win in the first round of the playoffs at home with all with all our fans rushing the field when we won." **2 • KICKIN' IT** Trevor Xing-Xie (11) kicks the ball in a game against Burlington. **3 • WE WON!** Liam Keis (10), Parker Hamilton (10), Bautista Windhausen (12), Joseph Adiwijaya (10), Trevor Xing-Xie (11), Maxim Chriss (11), Giovanni Crema (12), and Octavio Sanrame (12) celebrate their win against Burlington on October 8. **4 • DOWN TO DRIBBLE** Pedro De Amorrortu (10) steals the ball from his Burlington opponent. De Amorrotu said, "The Soccer Team was super fun this year because it felt like I was just playing around with my friends. We did end up being semi-finalists but I was more proud of how close we were, as I think teammate relationships come before winning or losing. I was also proud of how almost all of us were able to get buzzcuts; I thought that was sick." **4 • OUT OF MY WAY** Junior Varsity player Justus Wheaton (11) fends off a Burlington defender.

CONGRATS! Nihad Bal (11), Jackson Denham (12), Jason Hrkach (11), and Pedro De Amorrotu (10) celebrate a goal against Burlington High School on October 3. Denham said, "I remember my freshman year coach nothing me wanted extra hard one game back in 2018. He told me that the player contributing to the Varsity team are there because of that type of work. It's quite simple advice, but I held it really close to me throughout my senior season."

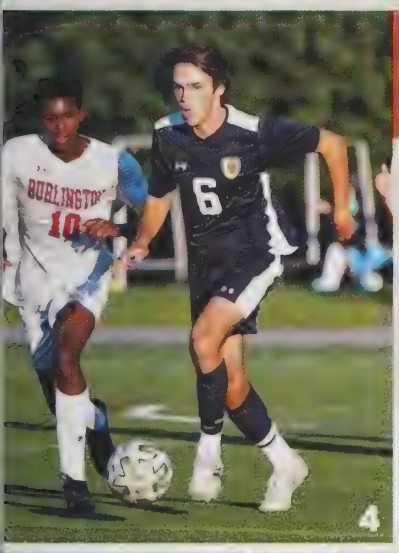

4

5

teams celebrate together

The Boys' Varsity Soccer Team wins the MIAA D1 Final Four Trophy

On November 13, the Boys' Varsity Soccer team beat Leominster High School 4-3. The winning penalty kick by Jackson Denham (12) was met with friends, family, and teammates storming Leominster's Doyle Field to celebrate the victory. Denham said, "Being a senior, it is tough facing the fact that I won't put on the LHS jersey again but my experience was one that I'll never forget. I remember going to varsity games my freshman year and seeing the great difference in the level of play from the freshman to the varsity teams. I wasn't able to imagine myself playing at such an intense level. Now I feel proud to have climbed up the ranks of the LHS soccer program and to have been able to help us bring home an MIAA Sectional trophy and a Middlesex League title in the past two years." Trevor Xing-Xie (11) said, "To an outsider, our greatest achievement as a team would have to be reaching the state semifinals but anyone on the team will tell you that we achieved much more than just that during the season. I remember at the first team dinner at De Amorrotu's house, I chose Sundress by A$AP Rocky as my initiation song and ending up walking off the stage after cracking my voice five or six times but that didn't matter because I was surround by my brothers and we all laughed it off. Moments like that contributed to what I got out of this season: a deep friendship with each of my teammates and a lifelong brotherhood that extends far beyond soccer."

this is the other SIDE of things

The team hosted a charity game with Best Buddies on October 16

"It's good to give back to the community. We did a bake sale. All of the team donated a baked good. We do this once a year"
ELIZABETH KELLY (12)

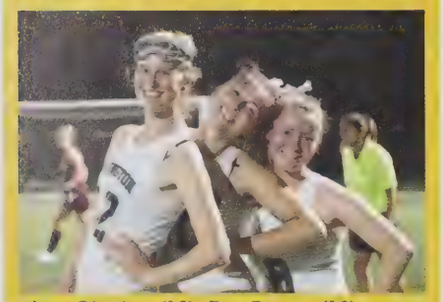

Ava Glavine (12) Eva Passer (12), Elizabeth Kelly (12)

sideline support

TOP: Sophia Glavine (9), Anna Hazewindus (11), Charlotte Cox (10), and Amelia Shair (10) speak to team manger Yasmine L'Bahy (10).
BOTTOM: Coach Galopim gives advice to Hannah Ward (10).

1 • STINKY SALMON Nina Arnold (10) Ella Barry (11), Ava Glavine (12), and Eva Passer (12) laugh about a team tradition called 'Stinky Salmon', a humorous way to lighten up each other's day. Passer said, "Stinky Salmon is where we take the stick and put it between the legs and shake it. Like a salmon".

2 • FIELD FIGHT Sandhya Raman (12) fends off an opponent form Stoneham High School. Raman said, "Honestly the dynamic of the team was really interesting this year because we had so many underclassmen. We didn't get as far as we wanted to in tournament but my favorite games were when we played Arlington and Burlington because of the intensity."

SEPTEMBER 28TH

The fall season Ultimate Frisbee team held one of its first practices at Bridge Elementary. ABOVE: Lucille Martarello (12), Sunay Patel (12), Alexander Hwang (12), Cecilia Wille (12), and Jacob Wille (9)

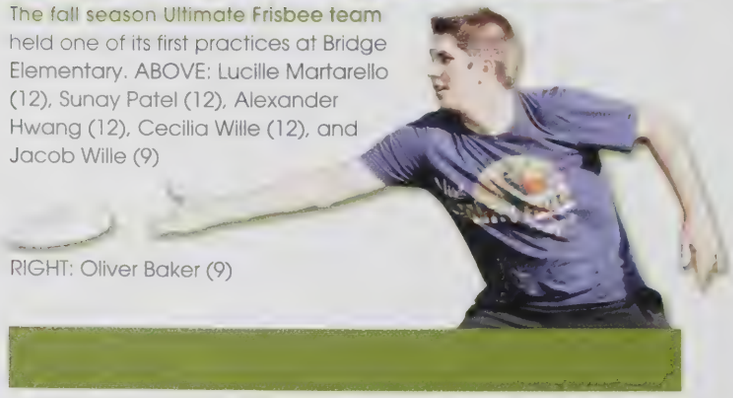

RIGHT: Oliver Baker (9)

3 • WHAT A STEAL Naomi Arnold (12) steals the ball from an opponent during a game against Cocord-Carlisle High School on October 16. Arnold said, "Every season I look forward to spending time with my teammates and making so many new friends. I was so proud of how well we did in playoffs this year and can't wait to see what happens next year."

4 • AHEAD OF THE GAME Anna Hazewindus (11) and Allison Libby (12) run ahead of their opponents from Stoneham during a home game at Lincoln Fields on September 10.

CHEERING YOU ON Nina Arnold (10), Naomi Arnold (12), Allison Libby (12), Eva Passer (12), Madeline Murphy (12), Elizabeth Kelly (12), and Cleolette McBride (10) encourage their teammates during a game against Stoneham. Libby said, "I really loved how everyone prioritized field hockey and put their 100% effort

we live for the applause

Team cheers and traditions help the Varsity Field Hockey team connect amidst staffing changes

Going back full time and in person posed many challenges for everyone in the school community, but the Field Hockey Team managed to make their way through a great season in spite of that and grow along the way. Elizabeth Kelly said, "This year we had a whole new staff except for our head coach. At the beginning of the season we worked hard on skills and plays with our new coaches. The season soon became centered around 'team'. It was a cheer that was said at the end of practice and games to wrap everything up. It became an important aspect for me and my teammates."

Ava DiCerbo, the end-of-season manager for the Varsity Team, reflected on the team's growth throughout the season and said, "I think everyone who made it into Varsity, no matter how talented they were when they joined the team, improved immensely. With the season being back in full time I think it pushed every player to get better and made team chemistry and bonding a huge part of the success."

this is why i RUN

I've made running my main sport over the past few years simply because I love to run (at least when you're not unbelievably sore from tough workouts). Last season was a little rough because of COVID since we were only seeing half the team the whole season and only practicing every other day. This year, things were almost back to normal so being able to be back with everyone every afternoon and Saturday mornings made the sport much better. As much as running is an individual sport it's moreso a team sport. The immense support and strength everyone has for each other is what makes the Lex team so special. I'm really looking forward to the next Cross Country season to be able to run with everyone again!

JILLIAN STEVENS (11)

FRIENDS THAT RUN TOGETHER, STAY TOGETHER Ashley Taylor (11) and Dora Liao (10) pose for a photo while out on a run. "I don't just enjoy cross country because it is rewarding," Liao said. "It's also a great place to make friends. This year, the whole team could finally practice together again, which made the season really fun!"

DONT NEED TO FAKE IT, WE MADE IT During a pre-meet run, Jillian Stevens (11), Aleksandra Ward (11), Chloe Pacheco Bloch (11), Serena Caira (11), Talia Ofek (11), and Maya Dubrovsky (10) leap in the air at practice. Ward said, "I have been on the Cross Country team since my freshman year, and the community that I found from the sport has been something I've come to value incredibly over the years. I immediately felt so welcome on the team and so lucky to be running under inspiring coaches & upperclassmen. My experience on the team so far has only grown my love for running, something I know I'll have with me long after my last season is over."

JUMP

OCTOBER 24

FRESHMEN VOLLEYBALL TEAM SPIRIT Addison Quattlebaum (9), Anna Fullerton (9), Dani Montoya (9), Katie Griffiths (9), Carla Reimer (9), Hannah Simon (9), Sofia Green (9), Abigail Man (9), Priyanka Iyer (9), Lucy Atkinson (9), Alma Orgad (9), Abby Kim (9), Naraya Brown (9), Eesha Gangal (9), and Irene Zheng (9) channel their "inner dad" for Dad Day in preparation for their match against Reading High School.

FOR JOY

The Girls Cross Country team revels in being able to train together

To say that the Girls Cross Country team missed each other would be an understatement. While across the board the last year of COVID rendered uncertain conditions and mandated unusual adaptations to school activities, for this team in particular it brought a lack of connection among the team due to regulations that distanced the girls both physically and emotionally. However, with the school system being better equipped to handle COVID in sports this year, the team was able to be closer to one another than they had been in seemingly forever. "My social interactions were pretty limited in other aspects of my life, so the sport was a breath of fresh air in every way" Camelia Atassi (12), a runner who experienced being on the cross country team both before and during the pandemic, said. "Cross country is fundamentally painful but that has always been the reason me and my teammates bond so much. The family dynamic by the end of the season was undeniable. I have so much love for the team."

1 • RETURN AT LAST Uma Sanker (11) runs up a hill during the Varsity race at the Middlesex League meet. "This season was a lot of fun," Sanker said. "It was really nice getting to practice with everyone again in person, racing at invitationals, and doing some of our team traditions that we weren't able to do with COVID-19 last year." **2 • FRESH BLOOD** Mirei Saneyoshi (9) runs in the Arlington meet in her first season on the high school team. "Even though I love the individual aspect of running, one of my favorite parts of this year's Cross Country team was the amazing community," Saneyoshi said. "All of my teammates were incredibly supportive, and everyone's clear passion for the sport pushed me to work even harder. Getting injured mid season was tough, but watching my team step it up and succeed was equally inspiring." **3 • TREKKING OUR TUNES** Fiona Weir (12) runs in a cross country meet. Weir said, "I actually listen to podcasts while I run, and my favorite is called "The Moth". In each episode, people tell carefully crafted stories from their lives. Listening to this podcast has made me laugh, made me cry, and made me fell every emotion in between. I love to get pulled in to these moving stories while I run." **4 • ARE YOU READY TO RUMBLE?** Cindy Lee (10) and Athena Wang (10) go for a warm-up run before a meet at Minute Man Park. "Workouts are pretty tiring, but we have a fun time!" Wang said, "Great team bonding experience and we can improve our running a lot, too." Cindy shared that while she never ran before joining the team, it's now one of the things she wants to continue during her high school years.

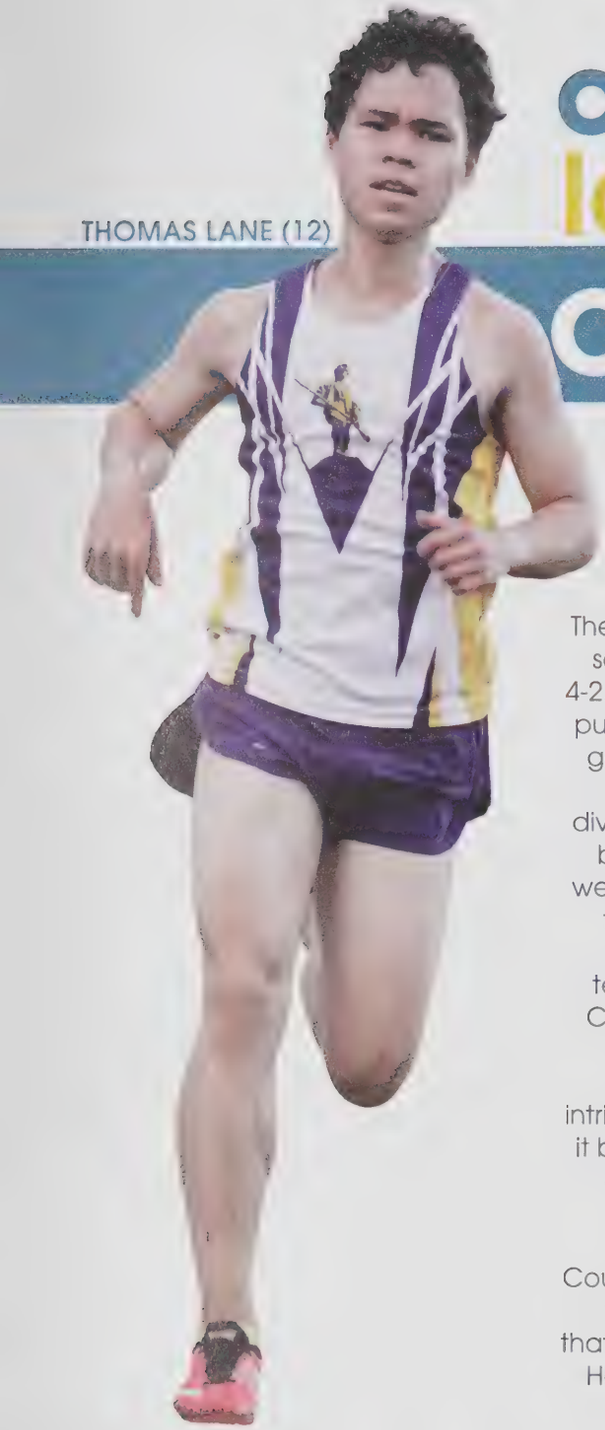

THOMAS LANE (12)

crossing land, sea, COUNTRY

The Boys Cross Country team displays the power of teamwork

The Boys Cross Country team finished off the season with a Middlesex League record of 4-2. One particular moment where the team pulled together to work towards a common goal was the divisional meet. Thomas Lane (12) said, "We definitely went into the divisional meet with a bit of stress as we had been ranked top seven in our division and we needed to get top seven to advance to the all-state meet. However, we all pulled through and got 6th place." This show of teamwork was a big part of the Boys Cross Country team. Lane said, "In a sport where you are running with no points to score or tangible goal, everyone has to find some intrinsic motivation to keep pushing, whether it be for yourself or for your teammates. It all comes together when we stand together after finishing a race knowing we gave it everything we've got." The Boys Cross Country team also found motivation through team traditions. Lane said, "One tradition that stands out is our Cross Country banquet. Hearing speeches about others and about myself really warmed my heart."

1 • A NEW PACE Nicholas Lam (12) jogs during a home meet against Woburn. "Because we were able to train together with the whole team instead of being split up into two groups, the team felt much more connected," Lam said. **2 • RAISE THAT FLAG** Evan Eberle (12) holds a flag while standing on the sidelines with Coach Rebecca Trachsel and Coach Steve McKenna. "We were watching the freshmen boys warm up for their race at the Middlesex League Cross Country Championships and discussing race strategy for the varsity race," said Eberle. "Everyone was excited. I think I was feeling ready to go and had high expectations for myself."

3

1

2

OCTOBER 11 PHOTO WALK

1. Soren Goldsmith (11), Jonathan Ruffing (11), William Kilgore (11), Divya Narayanan (10), Ruilong Han (11), Samuel Taggart (9) **2.** Owen Delgado (9) **3.** Cuyler Kahan (11) PHOTO CREDIT: Cuyler Kahan (11), Soren Goldsmith (11)

After their first meeting on October 7, the Photo Club went on their first photo walk of the year at Arlington's Great Meadows. Some students used their smartphones to take photos, while others used DSLRs. The club often held photo challenges and games to help members practice their composition skills. They posted their work on their Instagram account: @lhs.photoclub

3•THE LAST HURRAH Till Steines (12), Graham Bracken (12), Traver Smith III (12), Syed Noah Quadri (12), and Ollie DiCerbo (12) stand side-by-side holding signs during the last home meet of the season. Seniors celebrated by running in the varsity race on a course filled with chalk messages. **4•HANDS UP!** Cormac Dowgert (9) and wide open arms mark a run of joy and celebration versus the usual intense determination. **5•THUMBS UP** Coach Trachsel and Coach BLANK run side by side. **6•MAKING A SPLASH** Daniel Suit (10) runs across a puddle during his race. Throughout the season, Suit stayed motivated to improve and become faster by pushing himself harder and leaning on his teammates. "I had the mindset to just finish the workout or run and knew that in the end it was beneficial. I also anticipated the feeling of accomplishing something, such as a time or pace," said Suit.

ON the other side of things

The team attended the Clipper Relays in Newburyport on September 11

"The bowls are hand made and given to the top 3 girls and boys teams at the Clipper Invitational. They are a coveted prize as the athletes love to say they 'took home a bowl'"
COACH REBECCA TRACHSEL

"Cross Country this year was a blast. From winning bowls at Clippers - our inaugural race - to Nike Regionals in New York, the season was full of camaraderie and grit. It was never easy, but out team was determined to find success no matter the obstacles. I remember a piece of advice given to me by my coach in the midst of my struggles: Stop focusing on the pain my body is going through, and instead focus on my breathing. Each beat I counted pounding from my chest during the races subsequent to this advice distracted me from my aching legs. I felt rejuvenated and free. So I am incredibly grateful for the efforts of my coaches to support the growth of myself and my teammates, and I'm proud of what we were able to achieve."
GRAHAM BRACKEN (12)

putting the perfect in putts

The LHS golf team finds a welcome return to normal

PRACTICE MAKES PERFECT Captain Laasya Chiduruppa (12) concentrates on putting the ball. Chiduruppa said, "As a team, we have practices four days a week, unless we have a game. I spend my weekends on the range during the season and also great in a position during a free when I can."

ANNA YANG (12)

As in-person events became more common, student athletes were able to return to have a more dynamic season. "Golf this year was great. We finally got to travel as a team to games, which was nice, because some of my favorite memories are from our rides," Laasya Chiduruppa (12), one of the golf captains, said. Chiduruppa also noted, "I love how golf is both mental and physical. Getting psyched out is the most sure shot way to lose." This sentiment is shared by several members of the team, who enjoy not only the physical aspect of the sport, but also the mental toughness it demands of its players. Jeffrey Lo (10) said, ""Golf has always been a game of misses, but the feeling of hitting a shot absolutely perfectly is addicting."

OCTOBER 29 • JAZZ NITE I

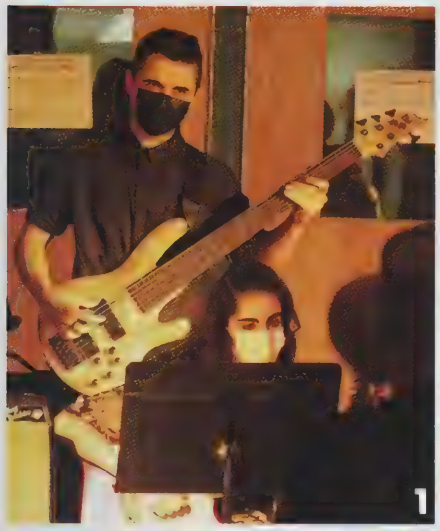

The Jazz 2, Jazz Combo, and Septet ensembles donned their Halloween costumes and performed in Commons II for the first Jazz Nite of the year - the first in-person Jazz Nite in two years.
1: Alexandros Bertsekas (12), Celia Molla (12) 2: Eva Molla (12) 3: Lorenzo Costello (11), Kyle Gardner (11) 4: Amato Tokushige (11), Coltrane Park (10), Tanmay Gupta (11), Samuel Offsey (12)

1 • A TEAM PLAYER Jackson Connors (11) watches a teammate during a warm ups before a practice session at the Lexington Golf Club. The team also practiced at Pine Meadows and Stone Meadows Courses in Lexington. **2 • SENIOR SMILES** William Kohlasch (12), Laasya Chiduruppa (12), Anna Zhang (12), and Ina Chang (12) pose for a senior photo. **3 • A GAME OF STRATEGY** Amy Feng (11) smiles after a successful shot. "My favorite thing about golf in general would definitely be that it's a very strategic sport, as well as a game of endurance, so it really requires mental toughness. This year we were able to return to a semi-normal format and got to play a lot more schools and courses, so it was great to feel that team spirit again through golf," Feng said.

pals that golf

team rides and morning donuts fostered friendships

"One moment that really sticks in my brain from this past season was actually the last practice we had. We had spent the whole season getting up and practicing before school started. It was nice and quiet in the morning. On the last day of practice the varsity players gathered together and the captains spoke about how much they enjoyed the season and all that. We shared some donuts and it was fun. But the reason that it sticks out was that some of these people I had become close with that I otherwise would never had know and I remember just enjoying the quiet morning with these people."
WILLIAM KOHLASCH (12)

WE FINALLY TRAVEL AS A TEAM TO GAMES, WHICH IS NICE, BECAUSE SOME OF MY FAVORITE MEMORIES ARE FROM OUR RIDES
LAASYA CHIDURUPPA (12)

Ina Chang (12), Amy Feng (11), Laasya Chiduruppa (12), Anna Zhang (12)

PUT YOUR GAME FACE ON

LISTEN TO COACH Coach Wilson, Andrew Wang (10), Eduardo Auerbach (10), and John Donaghy (10) listen to Coach Solomon's advice after their October 1 game against Winchester High School. The game's theme was "Pink Out" in honor of Breast Cancer Awareness Month. [illegible] won the game with a score [illegible]

Chanaiah Holland (12) reflects on her high school football career.

"I've loved football since I was eight years old. I always wanted to do it but my parents didn't let me because I was a girl and I was too young. But football was still something I really wanted to do. I begged my parents for an entire year during eighth grade. Then - I'll never forget this - during the METCO freshman orientation, I asked the head football coach at the time, Coach Peterson, if it was possible for girls to play on the football team. He said 'I don't see why not', so I signed up. I learned a lot from watching my teammates like Rhys Scarbrough (12) and Pierce Cattier (12). They put in a lot of hard work and dedication that paid off. I learned that if you put in the work and the time, you can really do great things. Even on days where I felt tired or didn't want to go to practice or do anything, I went regardless. And for a METCO student, it's not that easy. I usually had to take the bus and train to get there since at the time my mom didn't have a car and my dad's car wasn't always working. Practice was usually two hours, and we had the late bus so I would get home around 7:30. My parents always tried to go to my games but sometimes they couldn't make it because of work or by the time they would arrive the game would already be over. My favorite game was Senior Day. I felt my heart pounding that day and I was like, 'This is it. We leave it on the field. Its all or nothing.' I think we really put our heart and soul into that game and I'm glad that we won. I still have my rose from that day - it's hanging on one of my bookshelves and I'm trying not to touch it so I don't break it. Mr. Wilson was the new coach this year. He was everything I thought a coach would be and more. He could be strict at times but he also had a lot of fun and joked around a lot. My memorization skills for plays were kind of bad, so I just took a weekend to sit down and I stared at the plays for a good while. I studied them for about two hours. I didn't just play wide receiver this year, I also played half back, running back, offense, and outside receiver, so I had to memorize a lot of different things. I really buckled down and was able to play more later in the season. And that will stick with me for the rest of my life, especially if I decide to play college football. At the Senior Banquet, I got the First Lady award. It was really nice and I was really grateful because this is something they didn't have to do. Coach Wilson said that there was never a girl who played football for all four years of high school. I was really honored to have this and it was a really good moment."

1 • TOGETHER Nelson Mendes-Stephen (11), Pierce Cattier (12), John Mazerall (11), Joseph Suh (11), Joseph Sabatini, and Ahmad Hanberry (12) stand for the National Anthem before their game against Winchester. Cattier said, "For me, this year's football season was all about staying healthy and playing in every game. Last year, I had broken my collarbone in a game against Reading, causing me to miss the rest of the football season and all of the lacrosse season. I was unsure if I was even going to return this year. A challenge that I overcame this season was mental. I had to reteach myself how to play fearlessly and not be scared by a hit. My proud moment of the season, where I scored a touchdown against Reading. This moment really reaffirmed me that I was back and that I had overcome this injury." **2 • GO TEAM** Ahmad Hanberry (12), Pierce Cattier (12), Mark Gainey (12), and Jack Maloney (12) high five after scoring against Winchester. **3 • STAR QUARTERBACK** Jack Maloney (12) and Nelson Mendes-Stephen (11) evade opponents from Lynn Classical High School. Mendes-Stephen said, "This past season will forever be a favorite. The brotherhood we had was like no other. I was lucky to be named a Middlesex All Star. I wouldn't have been able to do it without those guys that kept going and pushed me each day."

the other SIDE of things

Akeem Maxwell (12) reflects on what family means to him

"My family had a big role in influencing me to always go hard and always finish a tackle or a play, to just always give it your best no matter what . A big memorable moment was when I tore my MCL on my senior day game and didn't get to play. My mom was still by my side and still supported me even though I couldn't give her a game to watch. I'm proud that I got to spend my senior year playing with some of the best football players ever, and I got to share all those moments with my brothers out there. All of the team dinners were memorable and I enjoyed every one of them. But the one where we celebrated Alex's birthday had a lot of jokes and smiles out of everyone and it was just a great environment."

Akeem Maxwell and his family after the first home game of the season against Chelmsford High School.

MY FAMILY HAD A BIG ROLE IN INFLUENCING ME TO ALWAYS GO HARD AND FINISH A TACKLE OR A PLAY

AKEEM MAXWELL '12

sina sina SING! october 1

While the Varsity Football team was playing against Winchester High School and the bleachers were filled with students head-to-toe in pink for Breast Cancer Awareness Month, Noteworthy was busy holding a capella auditions in room 133, complete with balloons, oreos, and fun games.

1 • SNACK TIME Heath Fox (11) and Shuntavi Schuman-Olivier (9) eat snacks before auditions start. **2 • DELIBERATION** Lydia Rommel (12) and Eva Molla (12) look over their notes after watching a solo evaluation. **3. MY NAME IS...** Eva Molla (12), Madelyn Lucente (12) Jidapa Janpathompong (11), Lydia Rommel (12), Thomas Jureidini (11), and Robert Zeaske (11) introduce themselves to the auditioning students.

CONGRATULATIONS IN ORDER
Sophie Shaw (9) is congratulated by a teammate after completing her 100 meter butterfly race at the Reading meet. "I'm still really new to the team, and this was one of my earlier meets, so I was still getting used to LHS," Shaw said. "Honestly, I just felt happy to be part of the team and to have achieved that. My teammates are a lot of fun, which honestly makes [illegible]"

testing the waters

The Girls Swim Team reflects on their victory against Reading

Although the Girl's Swim Team has had great team unity, they've faced a common challenge for years: Reading has held first place over the entire Middlesex 12 League for as long as many of the team members can remember. This year, however, the team was able to pull through and beat Reading for the first time in over 12 years. "The Reading meet stood out most to me because we really just pushed through and were there supporting each other. I'm so proud of everyone because we managed to win that one and most people even got best times," Jean Huang-Gao (10) said.

1 • SIMPLE MOMENTS Sophie Shaw (9) helps Ayla Ozbal (11) put on her swim cap for practice. "I absolutely love the swim team, mainly because of my teammates," Ozbal said. "From doing simple things like putting a cap on to singing on the bus after a win to weekly team dinners, we've all been in in it together."

2 • CHEERS TO COACHES Parker Gruskin (11) works on a technique with her coach. "The coaches are a bit scary when you see them at first, but they're honestly so nice and work really hard for us to perfect our best," Gruskin said.

OCT 25 • COCONUT CLASSIC

Andreas Padilla (12), Suraj Patel (12) , Joe Michaud (Belmont), Cogan Lawler (12), Ethan Wang (12), and Charlie Huang (12) celebrate the Coconut Classic Tournamnet with sweets.

The Fall Ultimate Frisbee Team traveled to Freehold, New Jersey from October 23-25 to attend the annual Coconut Classic Tournament after a two-year hiatus due to the pandemic. 18 ultimate teams from the East Coast came to compete. The Varsity team won the tournament in 2019. Ethan Wang (12), Matthew Xia (11), and Wilson Kooi (12) helped lead the team to another Coconut Classic victory this year.

cruising along

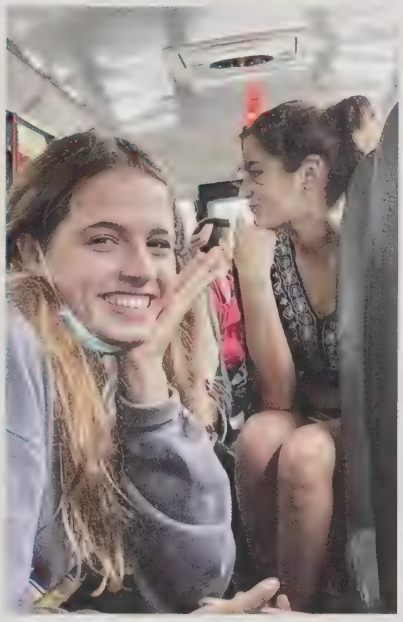

Parker Gruskin (11) and Lauren Jolley (10) ride on the bus to a meet with the rest of the team. "Bus rides are such a great bonding time for us; I remember all the happy songs we'd sing after a good meet," Jolley said.

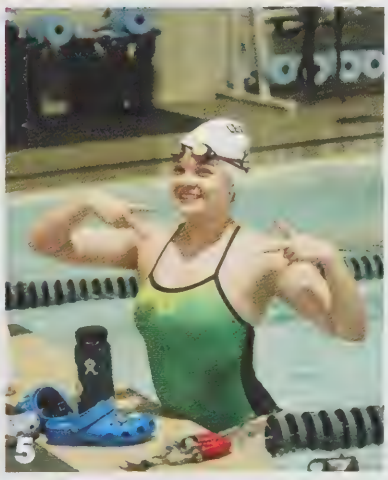

3 • FOREVER FRIENDS Grace Gao (11), Sydney Elliott (12), Olivia Hoover (12), and Lauren Wu (11) take a break during a meet. "During quarantine, the four of us met up regularly to skateboard and hang out, and I know I would've struggled during the pandemic a lot more without them. Being on the swim team has let me meet so many incredible people who I wouldn't have crossed paths with otherwise," Wu said. **4 • ACING TOGETHER** Wedeb Amanuel (9) swims freestyle during a meet. "I was really worried when joining the team because it all felt so intimidating," Amanuel said. "As I got to know everyone, I found that the captains and coaches are so nice. The bond between our team is so great, and it was honestly the highlight of my freshman year." **5 • PERFECT PRACTICES** Catherine Minihane (9) poses during a swim team practice. "The team is amazing. We have so much fun, and we really love all the coaches and teammates," Minihane said. "It's honestly more than a hobby or competition; it feels like a family."

attention over here

"We swam our hearts out and had a great time. Some girls made sectionals and states cuts too! Our coaches were so happy with us that night." Sara Mei (12)

GETTING DOWN TO BUSINESS

"My go to pregame song is Black Beaties by Rae Sremmurd and Gucci Mane. This is my pregame song because it's very high energy and loud. It gets me hyped up to play well before games. I'll listen to it with headphones at full volume sometimes"."
MAEVE MCCURDY (11)

"My go to pregame song is probably Bon Bon by Pitbull. It is a song that gets us all ready to play!"
SOFIA SORCINI (12)

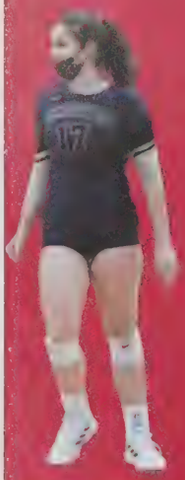

"One of my favorite pregame songs is Fireball by Pitbull. It helps get me energized and hyped up to play in the game."
AVA PARSONS (12)

AIR FORCE ONE

The Girls' Volleyball team celebrates their seniors on Senior Night

On October 27, the Varsity team held their annual Senior Night during their game against Winchester High School in the fieldhouse. The fieldhouse was decorated with hand crafted posters that featured each senior, balloons, and blue and gold streamers. The bleachers were packed full of fellow senior classmates, parents, and members of the JV team were there to cheer on their varsity girls. Julia Griffiths (12) reflected on the team dynamic and said, "I always tried to keep my mind open before and during each game, focusing on the game play itself rather than the possible outcomes. Whenever I found myself over thinking or getting distracted, I would concentrate on the one specific point that we were playing. I think the whole team was great at keeping each other present: whenever we saw someone getting in their head, someone would remind them to take a deep breath and give them some encouragement."

GEORGEANNE O'BRIEN (12)

1 • TEAMWORK Ella Thomas (12) and Maeve McCurdy (11) team up for a block during the Senior Night game against Winchester.

PLANNING THE PLAY Sofia Sorcinin (12), Simone Parsons (12), Julia Griffiths (12) , Maeve McCurdy (11), and Ava Parsons (12) join the huddle. Griffiths said, "before the game, we usually scouted the other team's best players' tendencies and weaknesses to figure out what to focus on. We also used the huddles as a ritual to shift our mindset and get ready to play. During games, our time out huddles really helped us reset and remember what we were capable of as a team, and we used the time to communicate and build up our teammates."

2 • SUDSY BUDDIES Katelyn Atkins (10), Sylvia Shi Sidley (10), and Anna McKillop (9) wash cars together at the team fundraiser on September 18. **3 • FUN FUNDS** Sofia Sorcini (12) sprays Ava Parson's (12) hands. Sorcini said, "It was great being able to connect with each other while helping the community at the same time. We appreciate the funds that we collected so much to strengthen our program. The car wash definitely increased our team chemistry as we were able to spend time with other teammates we weren't as close with! All three teams worked together so it was so nice working with different grades" **4 • BUMP IT** Lucy Atkinson (12) bumps the ball. Atkinson said, "At the beginning of the year, I didn't really know any of my teammates that well, and they didn't know me super well. Some of us were already close friends with each other, but overall our team was a little unorganized when it came to who knew who, our volleyball positions, and how to play the game and work together as a new team. But it only took a couple weeks for us all to grow close and that really changed our gameplay and made us better on the court as a volleyball team, and we ended the season with 18 wins to 2 losses."

OCTOBER 27

Lila Sandler (11), Calvin Jones (10), Shekinah Simon (12)

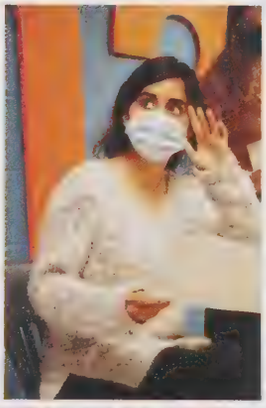

DRAMA FOR JUSTICE I BLOCK ACTIVITY During I-Block, all students went to Interior Chinatown enrichment activities to prepare for author Charles Yu's visit.

when cheer leaders need CHEER LEADERS

NOVEMBER 14 - While known for their support of the school's athletics teams, the cheer team also competed in meets of their own. Throughout the month of November, cheerleaders participated in several cheer competitions, all of which culminated in States, which took place at Shepherd Hill Regional High School in Dudley.

"We went through the whole routine and all the stunts hit. No stunt fell. The tumbling went smooth and when we finished, we cheered as we gathered our stuff and headed outside, knowing we were officially done with our competition and routines for this season."
VALENTINA GUERRA (10)

catch you on the FLIP SIDE

1. WHAT A NIGHT Sofia Garcia (12), Sarah Kim (12), Amanda Kanashiro (12), and Christina Richards (12) pause for a photo opp before the Football game against Winchester High School on October 1. "My favorite part about cheer is stunting," Kim said. "I'm a base, meaning that I hold the top person in the air with their foot. I love it when the stunt works well and I am able to work alongside my teammates." Amanda Kanashiro said, "This season has been harder because of how COVID impacted us last year but we have all grown so much as a team and as individuals. I am so proud of every single person on the team and I know we will only get better from here on out."

TURN THE WHOLE WORLD UPSIDE DOWN Sonja Gordon (10) completes a back handspring to entertain the crowd before the game against Winchester High School on October 1.

3. SCREAM AND SHOUT Christina Richards (12) cheers during the "Pink Out" game. The cheerleaders and football players wore pink uniforms and accessories in honor of Breast Cancer Awareness month. "My favorite cheer is *Offense, That's Right* since it is more of a challenging cheer but also so much fun to do when executed sharply," Richards said. "Our cheer team tends to cheer extra loud when we are pushing the ball up the field on offense and this is a common cheer we like to do to not only keep our energy up but involve our fans."

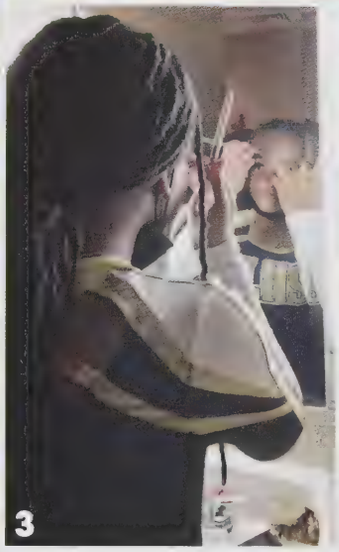

3. BROWS ON FLEEK Sonja Gordon (10) does her makeup in the bathroom of Panera Bread in preparation for a Friday night football game. "My favorite part of cheering at sports games is the experience and environment. I love feeling like I'm a part of something that helps others do good," Gordon said.

4 • SOMETHING NEW Abigale Ni (9) consults with Valentina Guerra (10) and Lillian Dai (9) before the football game. "This is my first year of cheer, and I was able to connect to it through tumbling. I've been working on my skills for a long time and now it's really exciting that I get to use them at games and competitions," Ni said.

The Cheerleading Squad flips, stunts, and cheers in support of student athletes

"Outside of cheering for the football team we practice six hours a week where we prepare our Game Day cheers," Sofia Garcia (12) said. "Practice helps a lot of people because cheer practices are also a place to build community. The time of year is especially stressful for all of us seniors, but the instant gratification, for [illegible] sensations of "jumps" or stunts perfectly gives me something to look forward to. It gives me a break from everything else," Amanda Fonseca (12) said.

NOVEMBER 16-17
club picture day

picture day, but make it crazy

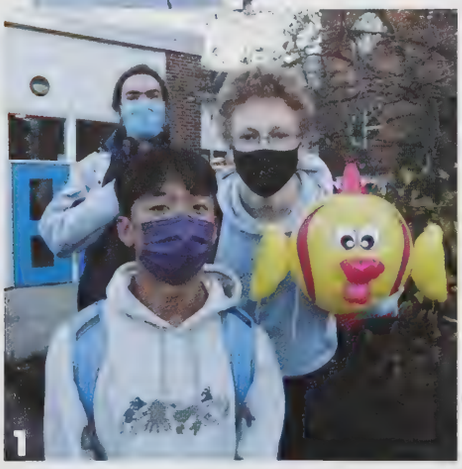

"It was very chaotic trying to get everything in order, even when nothing went to plan. Other than that it was fun to hear about the different groups and the best part was getting to yell everyone about what to do and where to go."
MAYA BURSHTEYN (10)

1 • Evan Bouwens (11), Jasper Nevis (12), Ethan Wang (12) 2 • Shreya Kanaujia (10)

"The unique thing about my situation was that I started working during the pandemic so I immediately got used to a whole different way of working with masks and no seating area. Though not set-in-stone on the career pursuit of ice cream scooping, I do think we take away some skills from scooping such as how to handle people in difficult situations like mask troubles but on the brighter side, we definitely do meet a lot of interesting people and dogs."
AIDAN MCPHEE (11)

"During quarantine, I became interested in the pharmaceutical field and the dedication of these essential workers for the health of others. Thus, I decided to search for any pharmacies nearby that I could work at to gain experience and see what it was like behind the counter.
BONNIE ZHANG (12)

AIDAN MCPHEE (11) • SANCATORE'S **BONNIE ZHANG (12) • THEATRE PHARMACY** **MICHELLE WU (12)**

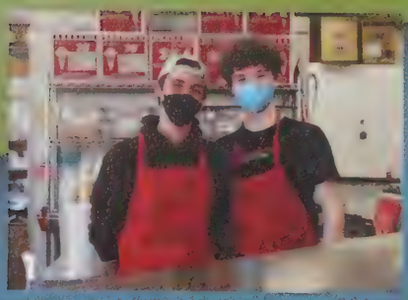

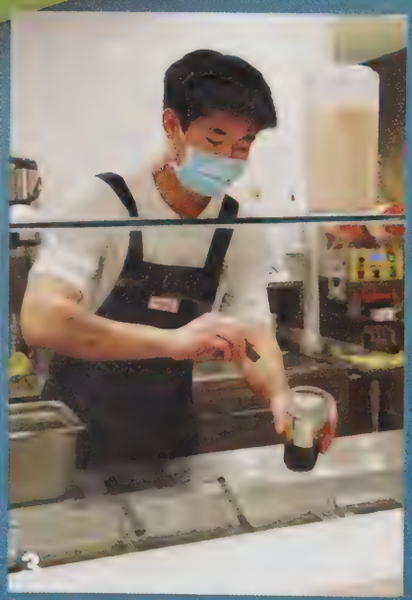

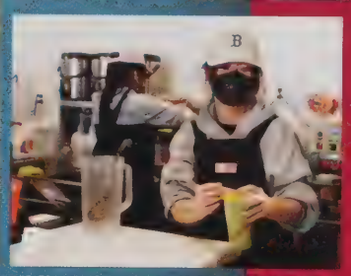

"One of my favorite parts about working at Theatre is the community that the store has fostered over decades of service that sets us apart from any other chain pharmacy. Every time I am working I learn something new or hear amazing stories from all the different kinds of customers that come into the pharmacy. The personalized care and hard work ethic that I've experienced from every worker at Theatre has taught me what it means to be selfless and how it can make an impact on the community around me. Even just lending an ear to a worried patient might help improve someone's day. In crisis, people need to lean on and support one another and I'm so glad to be a part of a pharmacy that values that."
BONNIE ZHANG (12)

1: Aidan McPhee (11). William Kohlasch (12). **2:** Alexandra Ma (11). James Pickar (12). **3:** Austin Li (12). **4:** Bonnie Zhang (12). **5:** Erica Lee (10)

"I've always loved drinking boba and making food, so when I saw that Coco was hiring, I thought it'd be a great job opportunity. Currently, I'm saving my money for college and investing some of it as well. I really enjoy working at Coco and getting to know my coworkers."
MICHELLE WU (12)

"Working at Rancatore's has been one of the most rewarding and educational experiences I've been a part of while in high school. Not only have I learned so much about customer service and responsibility but I've built and improved a lot of friendships with my coworkers. I often share shifts with some of my closest friends and it's really allowed Ranc's to be one of the places I have the most fun and feel the most at home."
AVERY CUTLER (12)

USTIN LI (12), DARREN TRAN (12) • COCO BOBA AVERY CUTLER (12), JACK BRENNER (12) • RANCATORE'S

AFTER SCHOOL JOBS

"Working at CoCo is my first job so I cherish my time here. All my coworkers and bosses make this job amazing; I'm always excited to go to work because of the extraordinarily welcoming environment. We actually have a mini snack locker in the back for hungry staffs. I want to become an independent person who can be financially stable. I plan on using the money on college tuition. Being able to buy things with my own hard money feels rewarding."
BIYING MEI (10)

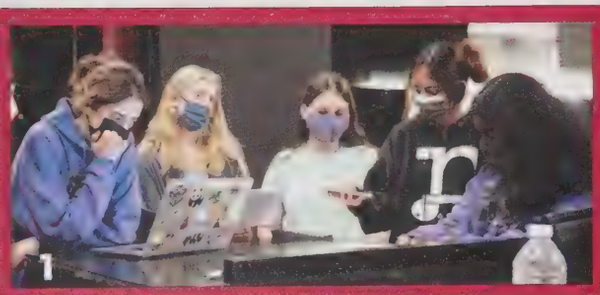

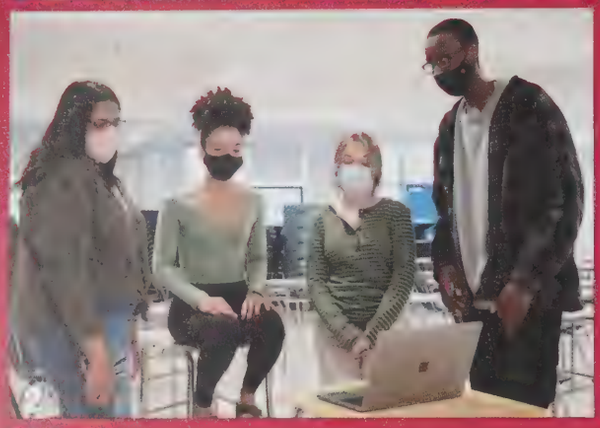

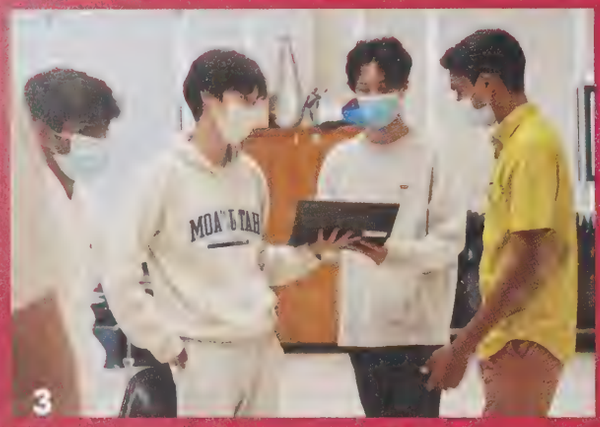

it's a cappella, fellas

A CAPPELLA PRACTICE SESSIONS AND AUDITIONS Marielsa McBride (12) of Mixed Nuts said, "A cappella this year was a crazy experience and very abnormal but we handled it as a group the best we could. I'm so grateful that we still had really successful auditions and amazing jams. I love all my a cappella people so much; it's such a passionate and loving community. Nuts love forever."

1: Eva Molla (12), Shuntavi Schuman-Olivier (9), Anika Ahuja (12), Anna Malavika Anil (11)
2: Ananya Singh (11), Marielsa McBride (12), Julia Littlewood (11), Thiema Barry (12)
3: Rohan Seth (11), Christopher Chung (11), Richard Hua (11), Saahil Patnaik (10)

Angeline Eamranond (9) and Madison Monks (9) pick up their school Chromebooks at freshman orientation. Monks said, "I like that we are able to have these Chromebooks, but I do miss the touch screen from the ones in Middle School. It was fun to put on little stickers and I suppose cleaning them can be fun sometimes."

SURFING THE INTERNET

LETS HIT THOSE BOOKS

Brayden Lane (11) orders ice cream while holding his new American History textbook at the class of 2024 fundrasier in September. Many students picked up their textbooks during the first few weeks of school or got access to digital ones.

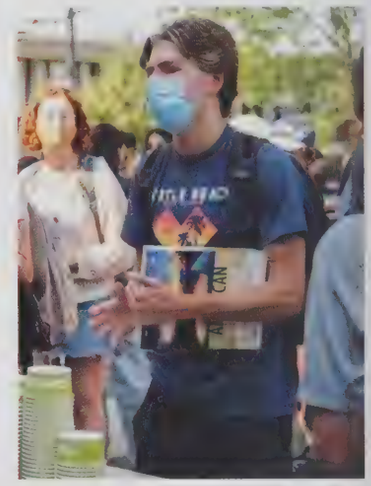

social studies school spirit

Mr. Jay Quarantello, Ms. Erin Barrett, Mr. Daniel Melia, and Ms. Kerry Dunne support their colleague Coach Wilson at the Chelmsford game on September 17. It was Wilson's first year back as Varsity Football Head Coach.

THE HAPPENI

from spikes to soapy suds

GIRLS VOLLEYBALL TEAM CAR WASH Maeve McCurdy (11) said, " loved the car wash! It's a great tradition that's gives all three teams the opportunity to get to know each other! My favorite moment was standing on the sidewalk with posters telling people to come by, also bringing snacks for everyone and eating them in front of the school together."

1: Mackenzie Kortbus, Addison Loucks (9), Carla Reimer (9)
2: Sylvia Shi Sidley (10)
3: Abigail Kim (9), Priyanka Iyer (9)
4: Abigail Kim (9), Naraya Brown (9), Maeve McCurdy (11), Yasmeen Chedid (10), Priyanka Iyer (9), Irene Zheng (9)

This season being my first season on Varsity I was scared to go out on the field and play but my teammates and coaches gave me the confidence to go out and give it my all. Even as a sophmore, all of the memories and good time LHS football has given me is worth no amount of money and even though I get a little beat up every game, it is all worth it. **DECLAN GRUSKIN (10)**

firsts in football

sep tem ber on the other side

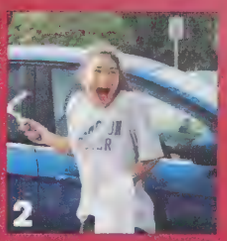

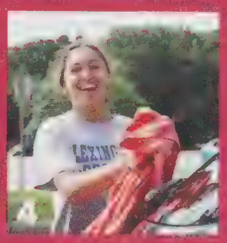

The Girls' Soccer Team holds a car wash fundrasier on September 12.

STEP 1: ADVERTISE Alexandra Falk (10) and Adeline Favazza (10) **STEP 2: SQUEEGEE** Carson Cheng (10) **STEP 3: RINSE** Rachel Chen (12) **4. STEP 4: POLISH AND DRY** Adia Singh (10)

NGS SEPTEMBER EDITION

activities fair

On October 1, the Quad was full of posters, props, and candy as clubs spent the day recruiting new members.

1: Tanisha Saxena
2: Principal Dr. Andrew Stephens and Gideon Tzafriri (12)
3: Isolde Edson (12)

THE HAPPENI

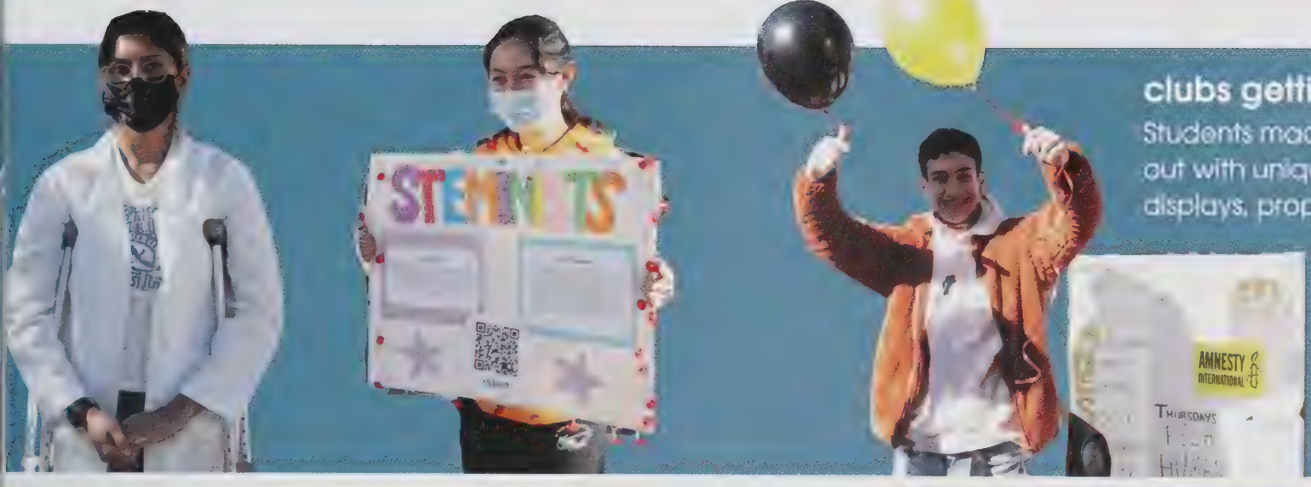

clubs getting creative

Students made their clubs stand out with unique posters, portable displays, props, and balloons.

Daniel Bielat (11), Emma McRedmond (12), Hrishi Patil (10), Maya Kewalramani (10), Robin Pan (12), Ezekiel Moroze (12)

1

volleyball senior night

1: Friends and the JV team cheer for the team during Senior Night on October 27.
2: Julia Griffiths (12), Muya Xi (9), Karin Minemoto, Georgeanne O'Brien (12), Raegan Lecombe (12)

Samruddhi Naik (12), Sophia Carney (12), Amanda Wang (10), Deanla Jackson-Nieves (10)

october 29th • halloween celebrations

"We dressed up in onsies kind of last minute but since it's our last year as seniors, we thought, why not? We had a lot of fun taking timer pictures of us jumping in the Quad. It was funny how I, a cow, jumped higher than Sam, a kangaroo. Samd said, 'the Moo jumped higher than the Roo!' After that, we started calling ourselves the Moo and the Roo."
SOPHIA CARNEY (12)

"I dressed as Technoblade, a Minecraft YouTuber. I enjoy his content and wanted to support him, especially considering he is currently fighting cancer. There were two other Technoblades around school, which was amazing. Lots of people I didn't know came up to me and asked if I was Techno and a lot of them were happily surprised that I was. There was the feeling of finding a community you didn't know existed."
AMANDA WANG (10)

NGS OCTOBER EDITION

on the OTHER side of everything

On October 30, Best Buddies held their annual Friendship Walk and raised over $600 for the National Best Buddies Program.

"Best buddies has been so influential in my years of high school. These friendships have enriched my life more than I could have ever imagined. Seeing the smiles and laughter from working with these students has given me so much joy in my life. Our friendship walk brings people together, no matter what background you come from, and I think that's why I love this program so much. Without the students and people working with me, I would not be where I am today. I hope that in the years to come, we can work together in promoting more inclusion for everyone, no matter your physical or intellectual ability."

ANDREW CROWLEY (12)

Cora Kemp (11), Regina Tashjian (12), Isaac Fairman, Ella Lucente (11)

1 • DRIBBLING DUO William O'Brien (10) dribbles the ball towards the basket as Dylan Grant (9) helps guard him. **2 • SHOOT YOUR SHOT** Justin Townsend (11) eyes the basket and takes aim before making a shot at the basket. **3 • GO TEAM** Coach Brincklow, Madelyn Aggouras (12), Skylar Spencer (12) Arnav Janu (10), Joshua Iannuzzi (9), William O'Brien (10), and Manpriya Pabla (12) celebrate a score.

On October 5, the Unified Basketball Team faced off aginst Watertown.

Parents, students, and friends gathered in the gymnasium to cheer on the Unified Basketball team during their first game of the season. The team started their year off strong with a rendition of the Star Spangled Banner by Emily Althanasiadis (12) and a win against Watertown High School. Skylar Spencer (12) said, "Getting to play on the unified team was one of the best team experiences I've ever been a part of. No matter how hard of a day I was having I would always leave practice smiling and laughing. It's been amazing to get to see my teammates around school and have them come support me in my other athletic ventures."

move to the groove

OCT 14

Anvita Kalpande (10), Vivian Lin (10), and Carlota Navarro (9)

The Hip Hop Dance Club practices in the courtyard near the freshman mods. "It was wonderful getting back in person finally and being to actually see each other dancing rather than in Zoom screens even if we have to wear masks. In particular, we learned Flame for our Asian Night Performance and the learning environment was definitely much more vibrant and active than last year. I am really glad to be back in person again to dance with these amazing people."

KELLY HEO (12)

BASKETS THAT COUNT

Emily Althanasiadis (12), Peter Townsend (11), and Lily Metzger (12) sit on the bench together during the season opener game against Watertown High School. Althanasiadis said, "My favorite part is having fun and being competitive." The team finished off their season on November 18th after hosting the Unified Basketball Jamboree. Teams from Bedford, Norwood, Needham, and Conford-Carlisle High School came together to play games together and get to know each other.

"My favorite part is having fun and being competitive."

EMILY ALTHANASIADIS (12)

"i love being part of the team."

MALACHI ESTE MCDONALD (12)

PACK IT PINK

PICTURED (left to right, top to bottom): Cruz Ortiz Deroso (11), Joshua Andrews (12), Bautista Windhausen (12), Matthew Hickey (12), Patrick Cregan (12), Dylan Mackler (12), Jack Murray (12)

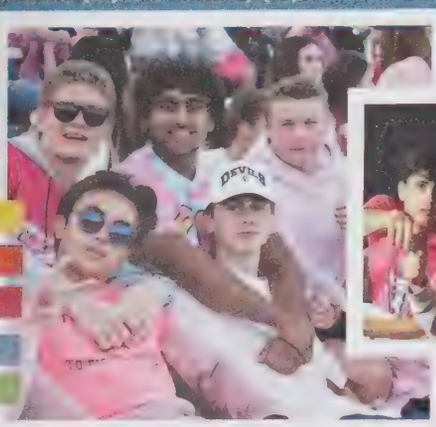

10.01.2021 A few days prior to Discovery Day, a pink mass of students filled the student section of the football field. For the first game of the month, the spirit was "Pink Out", so students came to the game dressed in pink to honor Breast Cancer Awareness Month. "It was really fun to see all my friends together and supporting the same cause. Being in the student section really gave me a sense of community," Saumith Menon (12) said.

3 • OH HOW SWEET William Kolasch (12) and James McElheney (11) stand at a booth for Rancatore's and tell townspeople about the ice cream they make and sell as employees of the small business. "I really enjoyed seeing all the people out and about again. It's something I think a lot of people have missed. It's good to be back," Kolasch said.

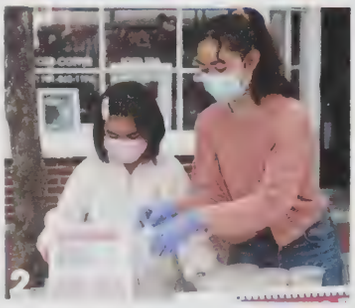

1 • GIRLS, UNITE! Sasha Tanguay (11) and Helen Mager (11) volunteer at the booth for the Girl Scouts to tell families about their projects and recruit new members. "I can definitely say that Girl Scouts has improved my self confidence and social skills through the many activities and meetings we have had," Tanguay said. "My most memorable experience with Girl Scouts, in fact, was when, for our Silver Award, my troop and I created, presented, and passed a warrant to the town to ban plastic straws in Lexington by a certain year. I saw how my voice was heard and how I could make a change in my community, which definitely empowered me." **2 • STICK IT ON THERE** Robin Pan (12) helps a younger child put labels on various food items at the Avenue Deli booth at the event. "I used to work as a cashier at Avenue Deli (I still help out occasionally) and it was one of the most valuable experiences of my high school career," Pan said. "Especially during the pandemic as so many stores have shut down, I've grown to appreciate the importance of these small businesses (and Avenue Deli's iconic sandwiches) that make Lexington so unique."

4 • SMOOTH HARMONIES Coltrane Pak (10) and Tanmay Gupta (11) play their saxophones during a Jazz Band performance as part of the Discovery Day festivities. "Discovery Day was our first performance of the year, which meant a lot after not having performed in public for so long. I had so much fun sharing the music we worked on with the community," Gupta said. **5 • MUSIC TO MY EARS** Students Amelia Settembre (10) and Mia Gensure (10) play their fifes while marching with the William Diamond Junior Drum Corps. "It's a unique opportunity to connect with the history of the town and to make friends. I also love the instrument itself, and I've played since I was nine," Settembre said. "Between the rich music history and the music and the friends I've made, the corps is a really enjoyable place to be."

FRIENDS OLD AND NEW

A BATTLE OF PRECISION Powell Zhang (12) demonstrates short-staff combat with his teacher Allan Azoff. "We got to present to a lot of people and found quite a few who were interested in trying out karate," Zhang said. "We also saw many old friends and students, and were able to reconnect with them. The event itself was quite nice as we got to experience the wide breadth of businesses that Lexington is host to."

Students come together for the town's Discovery Day

People from all around Lexington and surrounding towns gathered for Discovery Day, an opportunity for people to discover the different services and goods that our area has to offer. Students also got in on the action as many were involved in supporting businesses they worked at. "It was very busy and there were lots of families walking around," Charlotte Shaw (12), an employee at Abbott's Frozen Custard, said. "I was working the entire time and there were so many people coming to get ice cream that I could barely see outside but from what I could tell, it was a very exciting event." Some students were involved in the entertainment acts of the event, such as the Jazz Combo that performed outdoors throughout the day. "Playing a live concert is like walking into an anomaly," Nicolas Williams (12), the Jazz Combo drummer, said. "You could be playing a short set or play for hours on end. All sense of time and space fall away. It's just you and the music. That's the beauty of live performance."

what's in THE BIN?

"I volunteered at a zero waste station during Discovery Day with some parents from the Green Team that volunteer at our school during lunches and members of the composting company, Black Earth. As a student representative for SustainabLY (subcommittee of Sustainable Lexington Committee), I wanted to help make composting more prevalent and accessible in the town. During Discovery Day I helped people sort their waste and answered many questions on how people can get started composting at home. I enjoyed interacting with community members, from helping toddlers compost for the first time to talking with adults who are experienced at composting."
MICHELLE WU, 12

this is the other SIDE

OCTOBER 25 The winners of the 2021 Concerto Competition were announced. Students sent in solo recordings last Spring to be judged by the music teachers and local musicians. Marilyn Swinger (12), Flute, and Gabriel Lee (11), Cello, won the competition.

"I think the experience, however unusual due to the nature of the hybrid year, was interesting. I participated in the concerto competition in 2019-2020 and that was a typical year with the pianist accompanying and the judges in person. In 2021, it was through a solo recording, which I've honestly grown tired of making lately so I wasn't too fond of that. This experience also taught me to be more patient because making recordings is frustrating but it was definitely worth it."
GABRIEL LEE (11)

senior strings

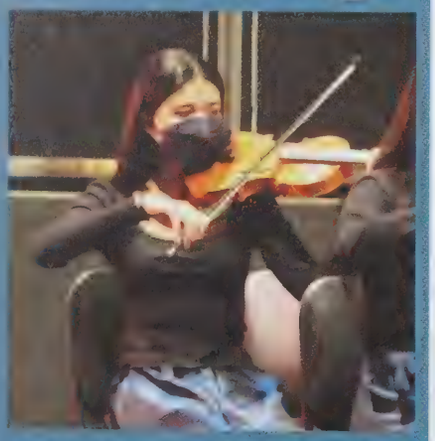

"Being in person and being able to play as an ensemble this year was really great. I really enjoyed the winter orchestra concert pieces like *Sleigh Ride* and *Jingle Bells*. I also really enjoyed playing at Seasons Four in small chamber groups. It was a great way to give back to the community."
EMMA REDDY (12)

1 • TROMBONE TRIO Joseph Repaci (10), Justin Cheng (11), Ioannis Kontothanassis (11), and Shreyas Sreeprakash (12) perform with the Wind Ensemble during an I-Block concert. **2 • FALL STRING FLING** Symphony Orchestra members Raya Kompany (12), Claire Pak (12), Andrew Jung (12), Peter Dillman (12), Powell Zhang (12), Krishna Kuchibhotla (12), and Malvika Iyer (12) warm up before the Fall String Fling on October 20. Pak said, "I loved being able to perform again at the Fall String Fling. Last year we weren't able to share our music through live performances so it was really exciting to be on stage with everyone again." **3 • FEELIN' FRENCH** Daniel Wang (12) and Annabella Wardle (11) play French horn. Wardle said, "It was really fun and Wind Ensemble is an amazing community of people and playing music as a group is a great experience."

a standing OVATION

Mallvey [illegible] (12) and Charles [illegible] (12) take a bow as the audience applauds after their performance. The concert was [illegible] an opportunity for the ensemble to play before a larger audience in preparation for their trip for Carnegie Hall in February.

The Wind Ensemble held a performance during I Block on October 27

The Wind Ensemble performed Julie Giroux's *Khan* during one of the *Interior Chinatown* enrichment I-blocks held in preparation for author Charles Yu's visit. Mr. Jared Cassedy also gave a short presentation on the history and basic music theory behind the piece. Shreyas Sreeprakash (12) said, "I think what made that experience special was the sheer amount of focus we had poured into mastering our music. Mr. Cassedy does a great job getting our ensemble to focus on not just playing our music but also connecting with the history and legacy of the music we play. We'd gone over a lot of history surrounding East Asian music and it sort of tied back to the Charles Yu experience in that it became evident that East Asian culture and history wasn't a major focus of our school curricula for years, but by studying music and books like *Interior Chinatown* I think we became more culturally literate. I was pretty intimidated by performing in front of such a large portion of the school but I think as an ensemble we trusted in each other and we were able to perform at a pretty high level."

OCTOBER 12

In preparation for the Fall String Fling on October 20, the Chamber Orchestra welcomed visiting composer Michael Veloso, who was originally commissioned to write the piece *Trinity* for the Chamber Orchestra in 2017. Students asked questions about Veloso's composing process, his favorite types of music, and his journey as a musician. Later in the year, the ensemble worked on all three movements of the piece: CP-1, Centrifuge, and Hex. The piece introduced modern techniques that were unfamiliar to students including Bartok Pizzicato, choked bow strokes, and knuckle raps.

sharing our stories

On October 27 Dean Crystal Hunter visited the Introduction to Law Class

Ms. Hunter talked about her career as a Trial Courts Juvenile Probation Offcier with the Commonwealth of Massachusetts, where she worked for five years before starting her job at Lexington in August. Ashley Williams (11) said, "I learned a lot about the different types of law and I loved the experience I got in this class. We did a mock trial which was super fun too. The class really helped further my interest in being a lawyer which I think is amazing. Any student that has even the slightest interest in law should definitely take it. Ms. Hunter talked about her experience in that field, broke down the types of law, and talked about everyone who is in the courtroom. She also talked about their jobs and what each person is responsible for inside of the courtroom. It was super interesting and she really knew what she was talking about."

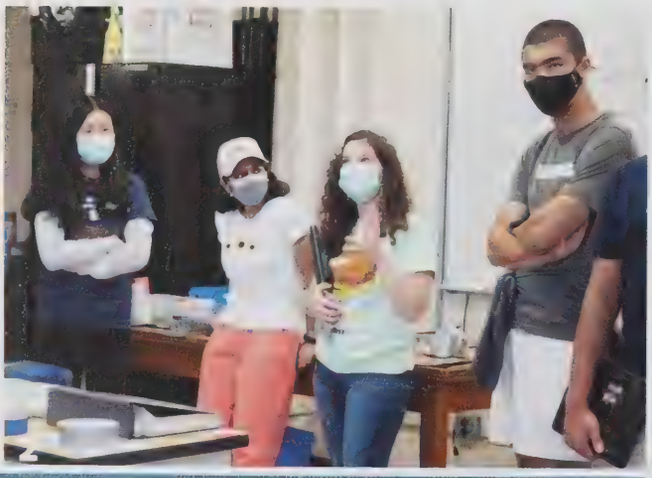

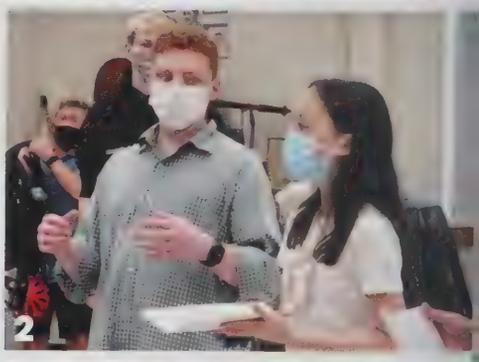

OCTOBER 14 • ROBOTICS

ROBOTICS CLUB Students from the robotics teams Parity Bits and 2 Bits and a Byte work together to lead the LexRobotics Club. **1.** Nagamitesh Nagamuralee (11), Tanay Dalmia (11) **2.** Erica Lee (12), Samruddhi Naik (12), Defne Olgun (11), Joel McCandless (11) **3.** Shinyeong Rho (11), Pria Sawhney (11), Arushi Aggarwal (11), Samuel Pardoe (12)

1 • LEARNING ABOUT LAW Sophie Knowles (10), Zaina Obeidat (10), Sophia Alcacer (9), and Ashley Williams (11) listen to Dean Hunter's presentation in their Intro to Law class. **2 • SING IT** Alexander Nadelburg (12) introduces himself to Christina Caro (9) at a Mixed Nuts rehearsal. A cappella groups held practices at the school through October as a way to get to know underclassmen who were interested in auditioning. **3 • GOING BANANAS** Madelyn Chu (11) and Saumith Menon (12) show off their Halloween costumes. Menon said, "Halloween is my favorite holiday ever. I love dressing up and scaring people." **4 • HISTORICAL HALLOWEEN** Lila Sandler (11), Maeve McCurdy (11), Jillian White (11), Tingxiao Su (11), and Jaden Leung (11) dress up as "minutepeople" for Halloween. Mccurdy said, "Our APUSH teacher Mr. Wilson said that if we dress up as historical characters we get extra credit." **5 • A ROYAL LAUGH** Pranav Chivukulaolor (10), David Zhou (10), and Amanda Wang (10) share a laugh together after school on Halloween.

a united team OF ROLE MODELS

The Model UN team goes to their first in person conference in over a year

On October 23, the Model UN team and their advisor Mr. Nicholas Akers participated in their first in-person conference of the year at Saint John's High School in Shrewsbury. Students discussed topics such as the Yemen Crisis, Net Neutrality, and Sovereignty and Security in the Arctic.

"I started doing Model UN this year, and so far I have loved it. This conference was my first ever and I was told by my chair I was doing exceptionally well. My favorite part of MUN is by far the people. I really like our community and the way we interact with each other. My least favorite is how I wish we had more conferences for more fun together, but we did eat breakfast together once. I prepared for this conference by doing independent research outside of school and compiling it on a Google doc. My experience was overall very positive and I very much look forward to our meetings and conferences."
KYLER LEGAULT (10)

Aaron Shao (10), Sophia Alcacer (9), Qingci Lou (10), Manvi Dhekane (11), Jack Fan, Yash Shashtri (11), Henry Chamberlin (12), Mr. Akers, Kyler LeGault (10), Maya Bhandarkar (9)

NOVEMBER 3 CHARLES YU PRESENTATION

NOVEMBER 11 BENEFIT CONCERT

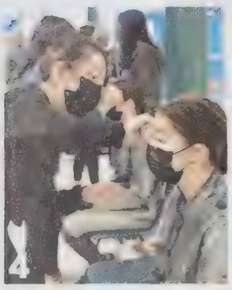

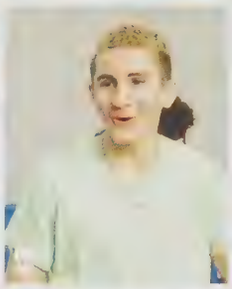

NOVEMBER 19 POWDERPUFF GAME

NOVEMBER 20 FALL PLAY

DECEMBER 10 HOLIDAY CONCERT

DECEMBER 17 BASKETBALL FUNDRAISER

DECEMBER 23 GETAWAY CONCERT

STRENGTH FROM THE SIDELINES Marielsa Mcbride (12) competes in the Powderpuff game against the Junior Class of 2023.

LIVING IN THE

MOMENT

on the other side of ...

the ice rink
college
application
deadlines
midterms
getaway concert
commons ii
auditorium
the fieldhouse
the fall play

there's...

senior night
bouquets
senior scream
study buddies at
cary library's teen
room
returning alumni
holiday saxtet
polar express by
chamber
orchestra and
wind ensemble
shot put bomb
squad
tech crew

NOVEMBER DECEMBER

on the OTHER side of boys' swim

Through all the excitement of having an in-person season, the Boys' Swim team also had a record-breaking Middlesex League meet. Every team member scored points, a feat never done before by LHS. Lexington won every single relay and walked away meet victors by 195 points. "We were all really proud, and you could definitely feel the energy building up as we kept winning" Aditya Gulati (10) said. "I had a great time this season, and this meet helped us see that our efforts pay off."

"This meet definitely added to the excitement of being back in-person, and I'm glad we got this near the end of the season."
ANIKETH SHELAT (11)

"This year was my first year as a part of Lex Swim and Dive and it was an amazing experience. From 5 am practices, to crazy dual meets, and victorious bus rides on the way back to school. We were able to go almost undefeated in our dual meet season and went on to have great successes at the Middlesex League Champs through best times and sweeping the competition by 250 points. Lex Swim and Dive is a great experience for anyone who can swim and I highly recommend that everyone try it."
MATVEY IVANOV (12)

THE CAPTAIN'S WORDS Captain Jeffrey Kong (12) swims breaststroke at a meet. "Being captain has been great, from handing out peanuts at meets to giving it my all in races" Kong said. "This last season was definitely one I'll remember."

instant athlete: JUST ADD WATER

The Boys' Swim Team dominates the Middlesex League

Lexington's Boys' Swim team had a season filled with team bonding, record-breaking meets, and excitement from a return to in-person competitions. Above all, the season was characterized by a dedication to competing as a team and enjoying time together as well as working hard. Practices were held early in the morning at 5:00 before school started. "Because of COVID last year, nothing felt the same, especially since swimming is a team sport. Since the first practice this season with coffee and munchkins, I knew this season would be great"

On January 26, the team won against Winchester High School, earning their fourth Middlesex League title in a row. Nathan Randall (12) qualified for States with a 22.3 second 50 freestyle. Jeffrey Kong (12), Nathaniel Cheung (11), and Antoine Pham (12) also competed at States. The team finished 15th at the D1 Massachusetts State Championship.

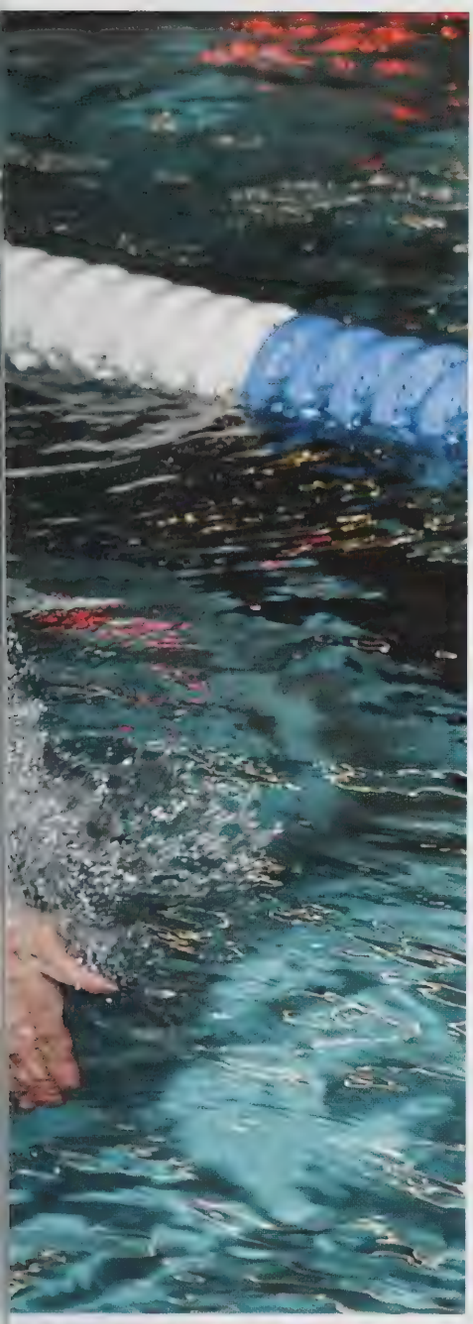

1 • RACE ON Yul Kim (9) takes a breath during her freestyle race at a meet. "I think I've gotten a lot more comfortable with the team over time," Kim said. "Having so many more friends thanks to the team has actually helped my confidence a lot." **2 • CHEER 'EM ON** Brayden Lane (11), Mitchell Hopkins (11), William Cui (11), and Aniketh Shelat (11) watch a teammate competing. "It can be a bit daunting at first when everyone is watching," Cui said. "It gets easier really quickly though, since our team is so close and I feel like we all just support and cheer for each other no matter what." **3 • WHOLESOME MEMORIES** Nathaniel Cheung (11) and Nathan Randall (12) clown around between their races at a League meet. "We definitely have a lot of wholesome moments even when we're competing, which makes waking up early to practice and not feeling down so much easier" Cheung said. Of the team's appearance at Sectionals, Cheung added, "I think we did really well; there were a lot of top finishes and really good times. We were all proud of ourselves" Randall said. **4 • GOOD LUCK** Brayden Lane (11) and Darren Huang (10) chat at the starting blocks before a meet. Huang said, "The Middlesex League win felt even better knowing that we achieved it all together, which is part of the reason why swimming is so fun and we don't get bored of it."

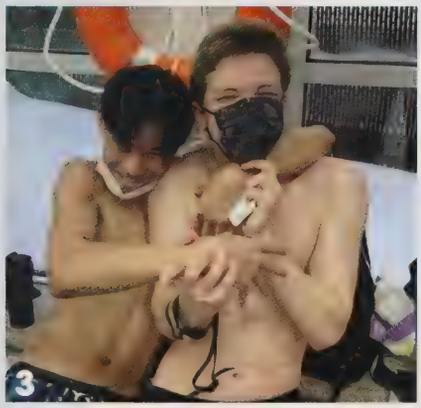

JANUARY 26

show your spirit

"We always dress up for spirit on days we have a meet, which I think always shows how close the team is."
MITCHELL HOPKINS (11)

"This was one of my favorite spirit days because I loved the sunglasses and dressing up formally was fun."
JEFFREY KONG (12)

"This year has been special since it's the first year with in person meets since COVID, and we were all excited to be back on this day."
NATHAN RANDALL (12)

SENIOR CELEBRATIONS

The Girls' Basketball team held a Senior Night on February 7 during their home game against Winchester. The game celebrated the years that the six graduating seniors - Emma Stump, Skylar Spencer, Catherine Aggouras, Madelyn Aggouras, Manpriya Pabla, and Lily Metzger - have played on the team.

"It felt very nice to be able to scream as loud as I wanted surrounded by my friends. It definitely relieved some of the tension I had been holding up from senior year, but it also felt like it helped me create a deeper bond with some people." **GABRIELLA STARETS (12)**

"The scream symbolizes the beginning of the coming to end of our extensive high school career. The scream acted as an outlet where we could all let it go and forget about it for even just a couple minutes." **RAYA KOMPANY (12)**

JAN 21 • LETTING IT ALL OUT!

Seniors scream to celebrate their last semester of high school

owning the ball

The Girls' Basketball team leaned into its traditions to keep spirits high this season

The Girls' Varsity Basketball team celebrated the winter holidays with unique traditions and team get-togethers. Skylar Spencer (12) said, "One specific tradition we do as a team is our holiday practice. Every season on December 23 we dress in ugly sweaters and do fun games like 'Pin the Nose on the Snowman'. It's really fun to just get to spend time laughing and joking around before the holidays." These traditions were particularly important this season as it was the first year that many team members played in the gym. Emma Stump (12) said, "It was exciting to get back to our game day traditions, fans, loud bus rides, and team dinners. We overcame a lot with COVID interruptions and injuries, but I couldn't be more grateful for my teammates and learning experiences"

1 • DRIBBLES FOR DAYS Eliza Jacob (10) handles the ball in the game against Belmont High School. "Belmont turned out to be a pretty close game, but we played really well together as a team. I'm very proud that we were able to get the win," said Jacob.
2 • EYES ON THE ACTION Emma Stump (12) cheers on her teammates during the game against Belmont. "This season was the first where the team could play in the gym again. We feed off of the energy and look forward to all our night games. Big shoutout to our super fans who came to all the games no matter how far away," said Stump.
3 • HIGH FIVE Coach Solly high-fives Samantha Fortier (9) as she returns to the sidelines after playing against Belmont.
4 • LEAPING FORWARD Madeleine Parks (11) sprints down the court. "This year our team has been super close. We do so much together and we really bond like a team should. We've also had more time to learn and grow as people and players," said Parks.
5 • IN CONTROL Skylar Spencer (12) keeps the ball safe from Belmont defenders.

CROSSIN' DEFENDERS AND DISHIN' DIMES

CHASING THE CHIP Heading into the final seconds of the fourth quarter down 58-59, Lexington took care of business and secured the Middlesex League Title. Coach Reginald Hobbs reflected on the last few moments of this critical game: "In the last timeout after CJ made the shot, we talked about our plan to defend the last 3.2 seconds. It was more strategic and making sure we forced a difficult play and did not foul. (In terms of the final outcome), I am proud for our team and that they are able to see the hard work and effort they put in practice every day be rewarded. It's a great feeling."

Photo Credit to SCendalia

Kailen Larkin reflects on his style of leadership and game play

Kailen Larkin (12) drives into the paint in the paint as the team defeats Winchester High School with a score of 69-34. Larkin explained, "I would say when I get the ball, my role is to be the coach on the court so I like to tell my team where to go and to take our time. (When I'm on the court) I also love to bring the energy, I always keep my boys hype and push them to do good"

1 • SHUTDOWN DEFENSE Orion Barrett-Tzannes (12) plays defense against Wakefield. Barrett-Tzannes said, "I would describe myself as unselfish since I'm always looking to put my body on the line and take charges. A player comparison for me would probably be someone like Kyle Lowry. He's a strong, physical player who loves to draw the charge call." **2 • FRESHMAN SPOTLIGHT** Kyle Chan (9) drives down the court. Chan said, "My favorite moment in the season was probably winning the first game of the season and starting off strong. Some important advice that coach gave me was to be aggressive with the ball and execute." **3 • MAMBA MENTALITY** Kailen Larkin (12) converts the fast break layup. Larkin said, "My mindset is to kill whoever is on the court - I don't care who you are, I want to win every game." **4 • TEAM CHEMISTRY** Spencer Basta (9) sets up to take a shot. Basta said, "We've been playing together on different teams for most of our lives so coming into the season we all knew each other and the play styles of everyone and it only improved throughout the season and it never was an issue. Towards the end of the season we knew what each player's strengths were and used it to the team's advantage." **5 • MINUTEMAN VIBES** Derin Ongur (10), Kailen Larkin (12), Orion Barrett Tzannes (12), Cecil (CJ) Cox (11), Ryan Asarpour (10), Donovan Jones (11), Jack Murray (12), and Rylan Singh (10), pose for a team selfie as they set the mood for their important game versus Winchester High School. Ongur (10) said, "It's clear that our team has a strong bond and the intros are a cool way for us to get hyped before the game." Lexington went on to win versus Winchester after CJ Cox scored with ten seconds on the clock.

Photo Credit to SCmedia

ABOUT THE Scow Hockey (12), Cecil (CJ) Cox (11), Kailen Larkin (12), John Mahoney (12), Nelson Mendes Minchen (11), and Orion Barrett Tzannes (12) listen to the National Anthem as they prepare to face off Wakefield Memorial High School. Lexington won the game by a score of 69-34.

PLAYING LIKE THE PROS

Which NBA player do you model your game after?

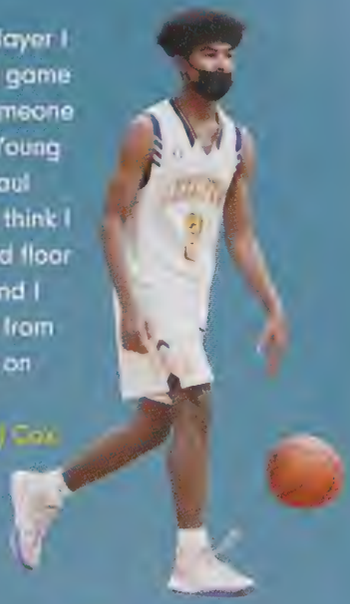

An NBA player I model my game after is someone like Trae Young or Chris Paul because I think I am a good floor general and I can score from anywhere on the court.
Cecil (CJ) Cox 11

I'd say Blake Griffin because he was a great finisher and defender that I used to watch as a kid when he played for the Clippers in his prime.
Ryan Asarpour, 10

An NBA player that I model my game after is Jaylen Brown because he is a good two-way wing.
Josh Rikio 09

teams with TRADITION

Senior William Cronin reflects on his last season with the team

"I had a great experience with the team. Everyone pushed each other in order to be the best players we could. Senior night was probably one of our best games we played. I had started the game off with the first goal of the game and we kept the ball rolling from there. As for our traditions every time we won we would play a song from "Swedish Mafia" called "one". Also we wore spirit wear for our first few games that were played in Martha's Vineyard."
WILLIAM CRONIN (12)

1: Daniel Cronin (12) and William Cronin (12) at Senior Night with their family
2: Marcus Adams (12), William Cronin (12), Daniel Cronin (12), Matthew Hickey (12), Michael DeAngelis (12), Joe Khabbaz (12) at Senior Night
3: The Varsity Hockey Team wears holiday sweaters for their season opener.

1 • READY, SET, GO Matthew Hickey lines up for an end zone faceoff for possession against Needham High School. On January 14th and 15th the team headed down to the Foxboro Sports Center to take part in the 2021 Junior Beanpot. The team finished with a 1-1 record after losing a 2-3 to Brookline High School and defeating Newton North High School 2-0.

2 • TEAMWORK MAKES THE DREAM WORK In their game against Needham High School, Cullen Pitts (12) maneuvers through the Needham defense as he advances the puck from the neutral zone to center ice along with his teammate Liam Hunt (12). **3 • ICE ICE BABY** Adam O'Shaughnessy (9), William Dinsmore (11), Colvin Callahan (9) make their way onto the rink ahead of their game against Needham. The team lost that game with a score of 0 to 4 at the Hayden Ice Hockey Rink.

SLICE THAT ICE

Heading into the season, the Boys' Varsity Hockey Team looked to improve on their past season and revamp their chemistry as their roster was reloaded after tryouts. Colvin Callahan (9) said, "Going into the season, I didn't really know what to expect. I wasn't familiar with many of the kids on the team and was nervous. I was nervous also because I was a freshman on the team. The kids on the team were very welcoming and I enjoyed being able to enter a new environment. In the beginning of the season we took a trip to Martha's Vineyard for a tournament. I believe that trip increased our team's chemistry tremendously being able to meet some of the kids on the team and get to know each kid individually. We were led by a very understanding and determined coach who wanted to win but also was there to simply have fun."

Colvin Callahan advances the puck into the neutral zone as Liam Hunt (12) follows behind.

KEEPING IT COOL WITH CATS AND COFFEE • FEBRUARY 16-18

The week before February break was filled with exams and final projects, but students and faculty found ways to relieve their stress. On February 16, the PTO helped organize a Coffee Food Truck for the teachers and faculty. On February 18, Nathan Lim (11) and Katherine Gray (11) stopped to pet the neighborhood cat on their way to the Center after school.

team dinner DEBATE

Who hosts the best weekly team dinners and why?

Erica Riley (12), Kaitlyn O'Shaughnessy (12), Alison Libby (12), Kaitlyn Murray (12), Elizabeth Kelly (12), Angelina Minasian (12), Regina Tashjian (12)

"The people who host the best team dinners are Kaitlyn Murray and Elizabeth Kelly because we always do a gingerbread decorating competition which is really fun and Beth always makes her famous brownies!.
KAITLYN O'SHAUGHNESSY, 12

MY BEST BUDS!

Senior player Regina Tashjian finds friends through the Best Buddies Club

Best Buddies has been the highlight of my time at LHS. Being a leader and a peer buddy has taught me a lot and given me amazing memories. My buddy Caleb teaches me to find joy and laughter in the little things. Throughout the years of our friendship we have gotten to know each other very well. I've seen him open up around me and Isabella Barrett (12) and his classmates. He was very shy and nervous at school and a lot of the Best Buddies events the first few times but now he's gotten the hang of it and absolutely loves swooping around the dance floor in his vampire cape. "
REGINA TASHJIAN (12)

FEBRUARY 1

Therapy dog Flynn visits for the first time.

BARK BUDDIES "Seeing Flynn around school has been a really great resource!. She came into our physics classroom the other day and it was nice to take a quick break from all of our hard work to spend some time relaxing and conversing. It encouraged us all to take a step back and be thankful and present in the moment, so I'm really appreciative that we have the opportunity to have Flynn on campus."
AVERY CUTLER (12)

1

1 • HOCKEY HUGS Fiona Kelly (11), Kaitlyn Murray (12), and Jacqueline Moore (11) celebrate their goal against Concord Carlisle High School on December 11. The team defeated Concord Carlisle with a a score of 7-3. Murray said, "One of the unique things we did this year was we started our practices with a question of the day to help everyone get to know each other since there was such a large age gap. We also went to Lazer Craze together one of the last days of the season, which we have never done before. There was a better jell this year than some other years. One of the best pieces of advice I received from my coach was when we were losing a big game and he told us that if we weren't gonna play for ourselves then we had to play for the person sitting next to us. I think this mindset really helped people play selflessly and give what they had to the team."

breaking the ice

The Girl's Hockey Team starts a new tradition

Practices for the Girls' Hockey team found them at the rink at Bentley University and this location fostered new team time. At Bentley, Kaitlyn O'Shaughnessy (12) said that they "have a little room called 'The Cube' which has a bunch of chairs and couches and tables and a huge TV." Because the team practiced every day, they used the space to finish their homework and spend time together before their practice started. O'Shaughnessy said, "We help each other out with our school work and just get to talk and hang out with each other. It's a really fun way to spend time with everyone on the team. Since we spend so much time together everyone is super close and I wouldn't have it any other way."

2 • GETTING AHEAD Elizabeth Kelly (12) races against her Belmont opponent at the Belmont Ice Rink Field. **3 • SENIOR NIGHT** Fiona Kelly (11), Jacqueline Moore (11), Kaitlyn O'Shaughnessy (12), Kaitlyn Murray (12), Allison Libby (12), Angelina Minasian (12), and Elizabeth Kelly (12) watch as Erica Riley (12) steps out to accept her flowers during the Senior Night game against Belmont High School on January 2nd. **4 • TWO'S A TEAM** Elizabeth Kelly (12) and Regina Tashjian (12) take control of the puck during the game against Belmont on January 28. Kelly said, "Hockey has always been a part of my life and it has for many of my teammates. Although the season didn't turn out as we hoped it would, we still fought hard. We couldn't have done it without Coach Jay, so thank you."

making the DREAM TEAM

Captain Elena Sabin (12) reflects on the team's growth this season

Elena Sabin (12) competed in the state meet almost every season during her high school career, but this year's state meet felt different to her. Sabin said, "As one of the captains, I was just so proud to watch all my teammates compete knowing all the blood, sweat and tears they had put into their training everyday. Track is one of the most draining sports, both mentally and physically, but also one of the most rewarding. Even though track is a largely individual sport, as a team we are able to celebrate everyone's wins. Everyday is filled with high fives and hugs and even when I know I have a tough workout that day, I'm genuinely excited to come to practice everyday."

1

2

3

1 • RUNNING TOGETHER Gabriella Fainelli (10) passes the baton to Adlia Singh (10) during a track meet. **2 • GOING THE DISTANCE** Sarah Lane (11), Nina Arnold (10), Sarah Fu (10), Eva Passer (12), Ava Glavine (12), and Hannah Kieval (10) race in their first Junior Varsity Meet in the Fieldhouse. **3 • CAPTAIN'S POINT OF VIEW** Elena Sabin (12) competes in the long jump event at the Arlington Meet. **4 • SHOOTING FOR THE SKY** Cleolette McBride (10) throws the shot put. McBride said, "The main thing I was worried about coming to high school was being able to find the people I would automatically feel welcomed with and feel like I was one of them. When my sister forced me to do track, my worries disappeared because I felt like I was a part of something important. A challenging moment for me was having to back out of meets because of my injury. My coach put it into perspective for me: I just needed to heal and be grateful I had the time to recover and bounce back. That's what track is; it's a crazy amount of work and commitment but you always have people to complain about how sore your entire body is."

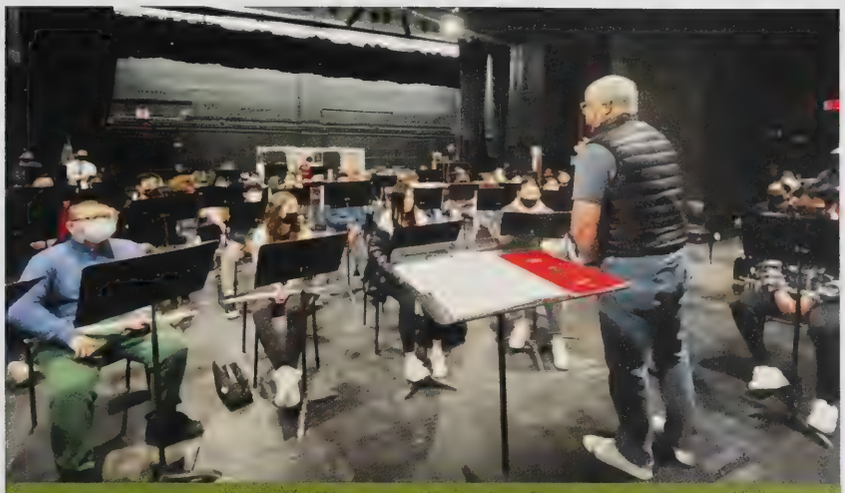

FEB 2 • WIND ENSEMBLE VISITOR

William Drury, the current Associate Conductor of Wind Ensembles at the New England Conservatory of Music, visited the Wind Ensemble during their in-class rehearsal. Mr. Drury listened and provided feedback during the clinic for Wind Ensemble's upcoming Carnegie Hall performance in New York.

5 • REACHING HIGH Jada Solomon (10), Marielsa McBride (12), Adeline Favazzo (10), and Rose O'Neill (11) speak to Coach O'Brien. McBride said, "I've been lucky to have my school record in the 400m (and) to have competed in a couple state meets over my high school track career. I have been the league champion in the 4x4 and this year is my first time as indoor league champion in the high jump. That meet pushed me a lot as I was competing against college girls. I'm really excited to compete for UMass Amherst next year, to to meet more people, and run and jump against a wider field of competition. I'm very grateful to my coaches for making it possible for me to enter into a college meet as a high schooler." **6 • JUMP UP** Heidi Alexandrian (9) competes in the high jump event.

on the OTHER side of everything

"My experience with indoor track this year was a normal one and I am so grateful for that. Indoor last year was mostly all virtual meets and it was entirely outside so this was my first real indoor season and something I was especially happy about was finally having team dinners. It's something I had heard so much about but I hadn't experienced my freshman indoor or outdoor season. As for accomplishments, I'm so happy for how far I made it, all the way to New England Championships and I plan on going even farther in my outdoor season."
QUIN TANDEIH (10)

1: Quin Tandeih (10), Jada Solomon, Gabriella Fainelli (10), and Adeline Favazzo (10) **2:** Clara Fu (12), Anna Yang (12)

HEADED TO nationals

On March 5, the track teams traveled to the Reggie Lewis Center for the New England Championships. The Boys 4x800 and the Girls 4x400 relay teams qualified for the Nike Indoor Nationals.

Glenn Burscu (10), Max Zhang (9), Oliver Dicerbo (12), and Evan Eberle (12) achieved the Nationals standard of 8:06.00 with a season best time of 8:05.42, placing sixth.

Elena Sabin (12), Ava Crinit (11), Gabriela Fainelli (10), and Marielsa McBride (12) also ran a season best of 4:03.54, winning the silver medal and qualifying for Nationals.

The Nike Indoor Nationals were held at the Ocean Breeze Athletic Complex in Staten Island, New York on March 11 and March 12.

1 • PARTNERS Samuel Simon (11) takes the baton from Andreas Padilla (12) during the Winchester Dual Meet on January 13. **2 • FLYING HIGH** Aidan Courduvelis (11) competes in the high jump at Boston's Reggie Lewis Center on December 22 in the Arlington Dual Meet. **3 • AND CLEAR!** Jayden Bai (11) clears the 5'10 bar at the Arlington Dual Meet, achieving a new personal record and taking first over Arlington. **4 • BOMB SQUAD** Allen Jiang (11) competes in the shot put event against Arlington. Jiang, part of the 'Bomb Squad' shot put team, threw a PR of 46'8".

BETTER TOGETHER Miguel Jaramillo (11) hands off the baton to Jayden Bai (11) during the Arlington Dual Meet on December 22.

december 10

Wind Ensemble and Chamber Orchestra Holiday Concert

For the first time ever, the Wind Ensemble and Chamber Orchestra joined forces to put on the annual Holiday Concert, a tradition started by Mrs. Janet Haas. The two ensembles performed holiday favorites such as White Christmas, Rudolph the Red Nosed Reindeer, and Polar Express, as well as other festive songs like Dance of the Tumblers. Mr. Jared Cassedy and Ms. Rachel Jayson conducted the concert. Guest Condctor Mr. John Diperna led the ensemble through Sleigh Ride in an elf costume.

off track

the beaten

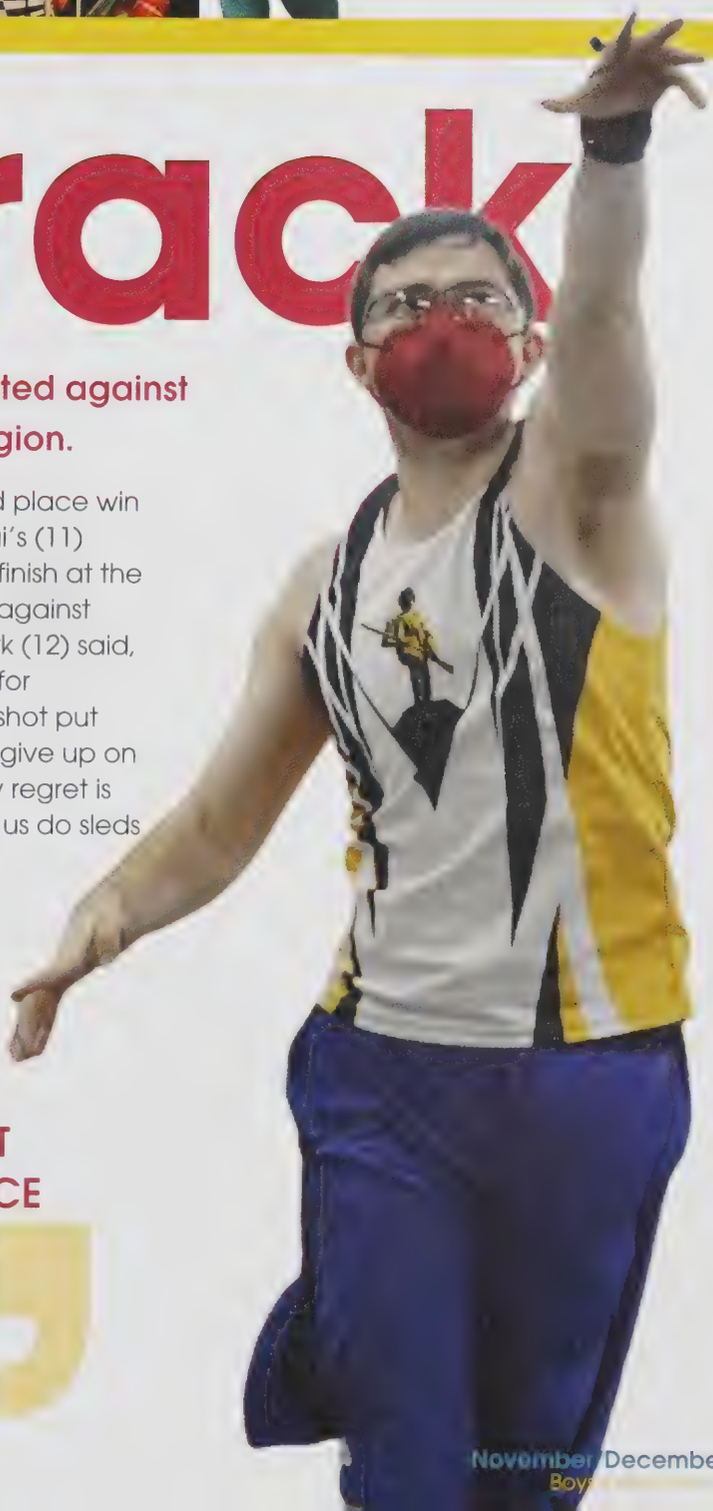

The Boys' Indoor Track Team competed against teams from across the Northeast Region.

From Senior Captain Evan Eberle's (12) second place win at the MIAA Meet of Champions to Jayden Bai's (11) bronze medal and Jack Ngo's (11) fifth place finish at the Boston Holiday Challenge, the team excelled against teams from across the East Coast. Declan Clark (12) said, "The Track Team provides a great community for everyone interested in the sport. Being on the shot put team taught me the resilience required to not give up on training to continue to improve myself. My only regret is that Coach Hall wimped out and didn't make us do sleds this year."

> THE TRACK TEAM PROVIDES A GREAT COMMUNITY FOR EVERYONE INTERESTED IN THE SPORT. BEING ON THE SHOT PUT TEAM TAUGHT ME THE RESILIENCE REQUIRED TO NOT GIVE UP ON TRAINING, TO CONTINUE TO IMPROVE MYSELF.
> DECLAN CLARK (12)

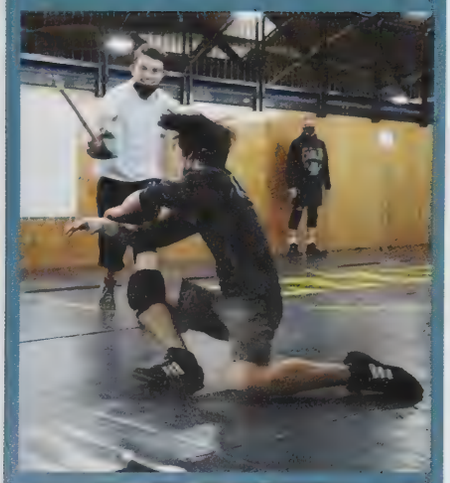

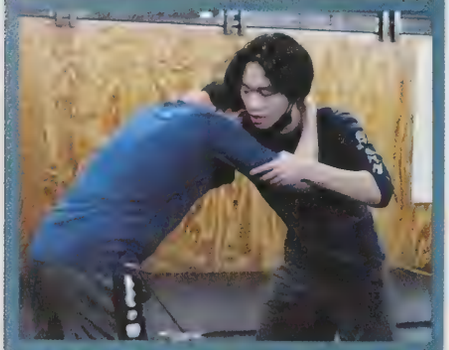

ON THE OTHER SIDE

PRACTICE MAKES PERFECT Coach Joe Conroy and Coach Todd Helmbrecht run drills and exercises with Michael Park (9), Hunter Snell (12), and Dillon Noonan (9) during practice. Conroy used a broom handle to improve the team's stances, reaction time, and technique. Practices opened with warm ups that included handstands, cartwheels, and somersaults. Every few minutes, the team would switch between working in pairs and running drills individually with Coaches Coroy, Helmbrecht, and Head Coach Justtin Demers.

1 • HOLDING ONTO VICTORY Theodor Golesteanu (11) grapples with an opponent from Woburn High School on January 5 in the fieldhouse. **2 • OVER AND OVER** Harald Reitshamer (9) and Benjamin Joyce (9) complete drill repetitions during practice after school. **3 • PUNCHY** Joshua Katzman (11) practices his skills during team drills. Katzman said, "This wrestling season my biggest accomplishment was placing at the sectional tournament, then wrestling at states and I owe it all to my teammates and coaches for their unlimited support." Practices were held in the fieldhouse after school in the area behind the bleachers.

4 • HELPING HANDS Hunter Snell (12 and Gabriel Aguirre (12) help sanitize the mats and set up the area behind the bleachers in the fieldhouse for practice. Aguirre said, "All I have to say about the wrestling season is that I think that the program is trending in a very positive direction. Some of the most committed and tough wrestlers on our team are freshmen. I've enjoyed my high school career and I look forward to watching my teammates develop over the next few years."

IN THE CLASSROOM NOVEMBER EDITION

1: NOVEMBER 12 Students in Drawing 1 complete their customized project folders. They used these folders for the entire semester to keep their projects and sketches safe.
2: NOVEMBER 4 The Mixtape Anatomy Class makes punk rock collage album covers as they learn about popular music culture.
3: NOVEMBER 12 Patrick Crogan (12) and Dayton Nandy (12) critique each other's paintings.

Theodor Galeanakis (11) works to pin down his opponent from Woburn High School.

pin it to win it

The Varsity Wrestling team opens their season with a fundraiser and weekend tournaments

In early December, the wrestling team held a virtual fundraiser with Adrenaline Fundraising. The team sold popcorn to pay for new uniforms, travel, entry fees, and to maintain equipment, raising over $450 in the process. The team also kept busy throughout the season with dual meets during the week and tournament competitions on weekends. On December 11, Lexington competed against ten other Massachusetts high schools at Oliver Ames High School. The next weekend, they traveled to Wakefield's fieldhouse, facing off against 17 teams at the Anthony Lisitano Memorial Tournament. When they weren't competing, team members spent their afternoons after school in the fieldhouse practicing drills with each other and strengthening their techniques on the mat.

"I'VE ENJOYED MY HIGH SCHOOL CAREER AND I LOOK FORWARD TO WATCHING MY TEAMMATES DEVELOP OVER THE NEXT FEW YEARS"
GABRIEL AGUIRRE (12)

on the other side of things

a senior's persepctive

"Something I love about Ski Team is the friendly competitiveness we have with each other: the placement we get each race relative to each race relative to each other isn't fully consistent. Cheering on our teammates while still competing with them is one of the best parts of this team. Something else that's great about the Ski Team is watching newer skiers progress. I've been skiing as long as I can remember, so I'm able to help people develop good ski racing habits. Seeing that improvement is awesome."
DYLAN MCCONNELL (12)

Top: Senior skiers Dylan McConnell (12), Jonathan Coombs (12), and Aiden McCarty (12) Bottom: Emma Bellotte (11), Mia Lin (10), Maya Gervits (10)

"What I like about being part of the school ski team is the team environment and how supportive everyone is. The food on the buses and our karaoke is definitely a highlight too. I started skiing when I was two, mostly 'cause my parents just put me on skis but I've definitely grown up to love it and love racing overall."
MIA LIN (10)

DEC 22 • HOLIDAY ROBOTICS

ALUMNI DAY The robotics teams, Parity Bits and 2 Bits & a Byte, held their annual alumni day on December 22. Alumni, many of whom were on their winter break from college, came back to visit current team members and talk about their experience with the Robotics Club. Students also exchanged holiday gifts.

TOP: Arushi Aggarwal speaks with alumna Emi Yuki, Class of 2020.
BOTTOM: The Parity Bits team shows off the spoils their gift exchange.

smiles and sunsets ON THE SLOPES

The Varsity Ski Team sends five skiers to the State Championship races

After an unconventional season last year, the Ski Team was eager to return to the slopes. Jonathan Coombs said, "This ski team had a fantastic season this year and we've bounced back completely since the pandemic. We also placed very well this year with three girls and two boys qualifying for the state Championship." The team also wore spirit wear to celebrate each race. The themes ranged from wacky tutus to pajama day. Coombs said, "What I love most about the ski team is how welcoming it is to both seasoned racers and new ones. Alongside varsity race nights where the top eight guys and girls compete, we had two JV races where newer racers can compete and experience the sport."

1 • BLUE HILL, RED SUNSET Alara Rago (11), Maya Gervits (10), Mia Lin (10), Blake McConnell (10), Emma Bellotte (11) stop for a sunset pic during practice at Blue Hills in Canton. McConnell was one of the team inspection leaders. "We inspect the way the gates are set and tell people how to ski the course to get best times. As an inspection leader it was very fun to get to work with the team as a whole and a great leadership opportunity," McConnell said. **2 • POLING PLACE** Finn Sullivan (11) races down the slope during a meet. **3 • CAPTAIN OF THE COLD** Captain Dylan McConnell (12) skies down the slope. McConnell was one of five team members who qualified for States. Other state qualifiers were Blake McConnell (10), Maya Gervits (10), Mia Lin (10), and Charles Porter (10) **4 • SPIRIT DAY** William Sbihli (11), Charles Porter (10), Finn Sullivan (11), Jonathan Coombs (12), Aiden McCarty (12), Dylan McConnell (12), Maya Gervits (10), Blake McConnell (10), Isabella Barbesino (9), Alara Rago (11), Eleanor Craver (11), Emma Bellotte (11), Camille Marzabal (9), Sally Sukhia (11) wear flannel shirts and baseball caps for their team spirit day. Bellotte said, "I started skiing when I was about four because my dad skied a lot so he wanted to teach me. I really love everybody that's on the team. They create such a fun and comfortable environment." **5 • SUPER SLOPES** Charles Porter (10) stays focused during a race.

BEHIND
the scenes

On October 5 and 27, students attended enrichment I-Blocks that were inspired by Interior Chinatown. Students were encouraged to participate in literary discussions, create skits and blackout poetry, and watch films about cultural icons such as Bruce Lee.

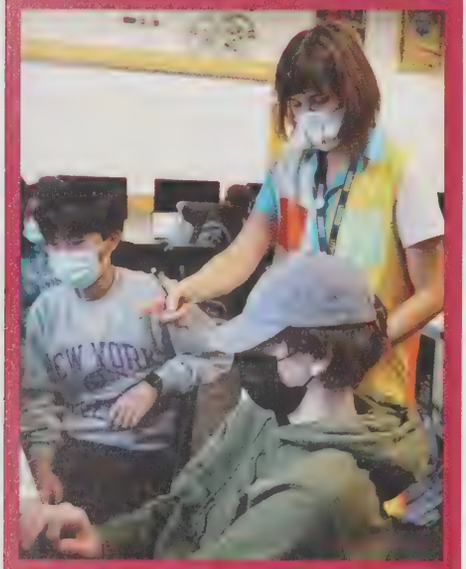

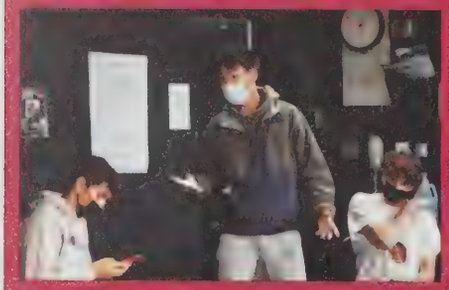

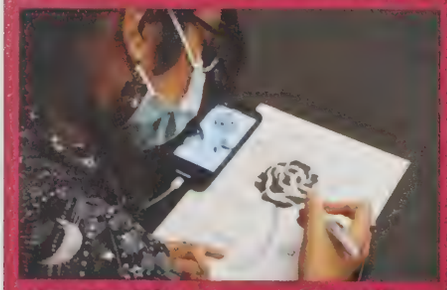

Yuna Cho (12), Lucile Martarello (12), Sophie Blum (faculty), Samir Stevenson (12), Anthony Sun (12)

1 • SIGNING CONVERSATIONS Pihilippa Fletcher (12) chats with Charles Yu while he signs her book after the evening author talk. The PTO helped organize the event and checked vaccination cards before people entered the auditorium. **2 • PERSONALIZED BOOKS** Charles Yu hands a signed copy of "Interior Chinatown" to Michael Saleeby (10). **3 • DISCUSSION FOR DAYS** Rachel Zou (12), Sophie Vaz (12), and Kira Tang (11) confer during the conversation with Charles Yu organized by the Asian Stuent Union.

2

4 • CLASSROOM TIME Andrew Crowley (12) and Emily Hobbs (12) sit in their English classroom, listening to visiting author Charles Yu. Crowley said, "It was a fascinating experience having the person who's book you read come into your school and have a conversation with him face to face about it. I was lucky enough to have him come into our classroom and so I was able to speak with him in a smaller group setting. I'm always open to hearing new perspectives from people all around the world, and having him come in definitely broadened my horizons."

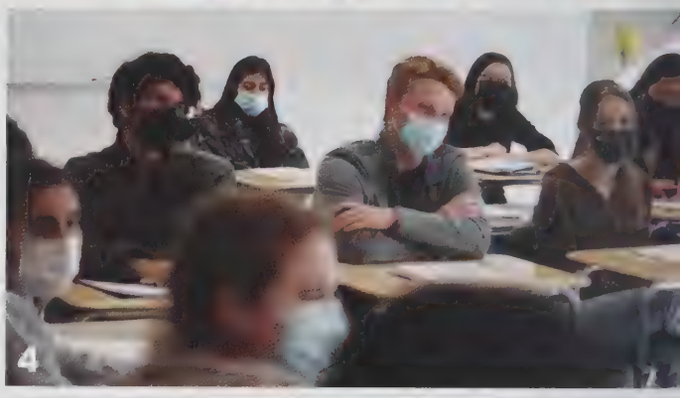

4

5 • COUNTLESS QUESTIONS Armed with prepared questions, Indra Nayak (10), Arjun Kumar (10), and Leah Barrentine (10) share the stage with Charles Yu to facilitate a Question & Answer discussion. The event was livestreamed throughout the school so that everyone could watch along.

5

inside interior chinatown

NOV 3 EVENING

Faculty and student volunteers helped organize the Charles Yu event at the final evening reception in Commons II. The evening event was sponsored by the Lexington Education Foundation and was open to the entire community.

Interior Chinatown author Charles Yu visits for student-led conversations and book-signings with students and faculty

Over the summer, students and faculty alike engaged in an all-school. read of *Interior Chinatown*, a novel that follows an Asian-American actor who struggles against stereotypes, both in his acting roles and life. After participating in a variety of classroom activities leading up to his visit, students met the author behind novel, Charles Yu, on November 3. The school was decorated in celebration of his visit with the art gallery near the main entrance covered in selfies students took with the book. Students prepared questions for Yu, asking them in a Q & A session livestreamed from the auditorium and in smaller classroom discussions. Yu visited the Film as Literature class where he talked about his background as a story editor for HBO and how it influenced the unique screenplay format of Interior Chinatown during one of his classroom stops.

ALL EYES ON YU Frances Adwijaya (12) and Michelle Wu (12) chat with author Charles Yu during a special session hosted by the Asian Student Union held in the library. About 50 students attended the session.

EARLY OCTOBER On October 1st, the Tech Crew and Costumes Crew brought along their best props, power tools, and a rack full of clothing to attract new members at the Activities Fair.

Cecilia Riordan-Bourges (10), Hennesi Salcedo (11)

1st step: recruit

Berklie Mayes (10), Soren James (11), John Kim (9), Allanna Chung (

2nd step: auditions

MID SEPTEMBER "During the rehearsal process I create playlist and a Pinterest board that helped me think ab who Eurydice was and what she was like. There was some crazy cool tech aspects of our show where I w jump off a 20 foot wall onto a crash pad in one scene and get soaking wet in another so I did quite a bit of jumping onto my bed while practicing a good screa order to prepare for that." **SOPHIA SOMMERS (11)**

Lila Sandler (11), Eliza Epstein (9), Anna Kefalas (11), Taylor Cooper (11), Sophia Sommers (11), Berklie Mayes (10)

3rd step: rehearse

MID SEPTEMBER "We would go through scene by scene and figure out blocking, and talk about character motivation. As we got closer to the show we would run parts, and eventually the whole show, at once. Usually, before rehearsal started we would do a warmup as a cast, which was always a time to get the energy flowing, and connect and have fun with your cast mates. Rehearsals are a really enjoyable process, and the cast gets to spend a lot of time bonding and becoming a family of sorts." **SOREN JAMES (11)**

5th step: set construction

Yağmur Oksuz (11), Esme Baldo (9), Aniruddh Kuchima (9), Arth Joshi (11), Samantha Hechler (1

EARLY NOVEMBER "I am one of two master carpenters that worked on Eurydice in the fall. I wo on projects usually with a group of other students on my own. Our job is to allow the audience to suspend their disbelief as they watch the performance. What I value most in technical theater is the genuine camaraderie that forms among the crew as we build a beautiful expressio of human creativity." **YAĞMUR OKSUZ (11)**

LATE SEPTEMBER "What makes stage crew special for me is the comradery and teamwork that goes into creating a production from start to finish. We made an elevator for Eurydice to arrive in hell. It was great to watch the audience's reaction to rain pouring inside the elevator. **LIDA YAZDI (10)**

Sarah Vander Rhodes (10), Lily Yazdi (10), Lida Yazdi (10), Amina Karachi (9), Hiro Kokubo (9)

4th step: set design

AND SCENE!

fall play: step by step

Students performed Eurydice, a contemporary rendition of the Greek tragedy.

EARLY NOVEMBER "I've made pretty much everything for costumes, from skirts to fairy wings to flower crowns to schedules and shopping lists but out of all the things I've made, my favorite has to be the home. Through all the hot glue burns and late tech week nights, 'stumes is a family first and foremost." **RACHEL ZOU (12)**

Rachel Zou (12), Sophia Sommers (11)

6th step: costume fittings

MID NOVEMBER "I joined Costumes as a sophomore with no experience so it's never too late. I've worked on some super interesting shows and worked with some incredible people who make me feel more at home at LHS. I love coming up with color themes and motifs for outfits and figuring out ways to represent the character that goes deeper than what the audience might assume. It makes me appreciate how expressive clothes can be and how important each little decision is when working on a larger production." **LILLIAN MACKENZIE (12)**

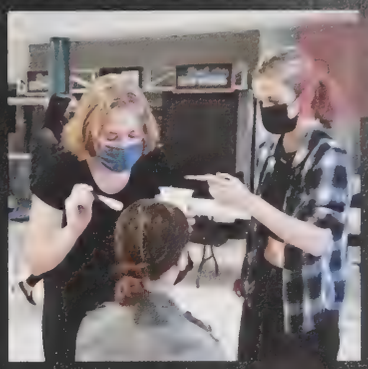

7th step: makeup

Lillian Mackenzie (12), Elizabeth Basta (12)

Ipsita Chatterjee(11), Tasneem Ghadiali(10), Emma McRedmond(12), Katherine Mitchell(11)

8th step: tech week

MID NOVEMBER "I think this year's play was definitely a leap of faith for the drama department. It was my first year as head of sound, you know organizing microphones and everythin but a lot of our heads of departments (costumes, lighting, management, etc.) were also stepping into their roles for the first time after quarantine. It was hard to learn the ropes so quickly after a year of not really being in a theater. Eurydice's tech week had a steep learning curve but I think the show turned out better than we could have hoped." **EMMA MCREDMOND (12)**

Anna Kefalas (11), Aoife Brennan (10), Lila Sandler (11), Taylor Cooper (11), Eliza Epstein (9)

9th step: final bows

NOVEMBER 20 We gathered together in the Black Box for pre-show traditions that date back years and standing in that room, surrounded by the cast, the crew, and the directors, I felt like I was a part of something special, something more important than me. When the stage manager called "Places" and I stepped onto the stage, the lights warm on my face, I knew I was home.
ANNA KEFALAS (11)

TURKEY DAY N' THE GRIDIRON

November 6 - The Football team holds their senior game.

November 21 - The Football team spends the day giving back to the community by raking the yards of many Lexington families.

November 25 - The Minutemen face off against Concord Carlisle High School in the annual Thanksgiving Day game.

1. CLEAN UP CREW Marcus Tisdale (9), Matthew Ursino (11), Thomas Higgins (10), Jamahl Cruickshank are at the ready to help the Lexington community.

2. SUPER SENIORS The football team held their annual senior game against Haverhill High School as they honored their seniors on November 6.

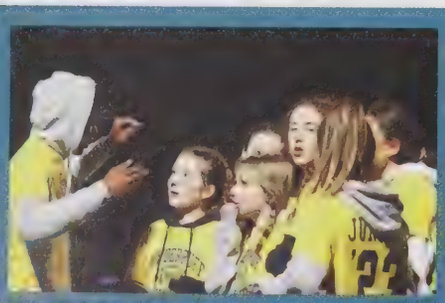

PUTTIN' UP NUMBERS

November 17 - The annual Powderpuff Game returned this year and took place under the lights. Nelson Mendes-Stephen led the juniors as they faced off against the seniors who were coached by Jamahl Cruickshank (12).

3. DETERMINED DRIVE Ava Criniti (11) runs the ball in for a score.

VETERANS DAY AT THE BATTLE GREEN

NOVEMBER 11

THE HAPPENI

CHASING THE STARS AND STRIKES

November 26 - Leonard Seidel, Jackson Denham, Cruz Ortiz Derosa and Pedro De Amorrortu represent Lexington as part of the Liberty Division All-Star Team. Cruz Ortiz Derosa said, "It was an honor to be selected as an All-Star especially with lots of quality players in the area. I would say that me as a player being a midfield who can slip passes in and beat you on the dribble is the main reason why I got selected. I know lots of coaches in the league saw me as a dangerous player, which did lead me to getting picked as an All Star."

LEX REPRESENTS AT NXR NE

November 26 - Graham Bracken (12), Oliver DiCerbo (12), Thomas Lane (12) , Aidan McPhee (11), traveled to the NXR NE (Nike Cross Regionals Northeast) which was held the next day. Thomas Lane placed 17th in the NXR Northeast Open Race with a time of 18:04.9 in the final race of his high school cross country career. Antonio Lopez (11) finished 37th overall with a time of 18:37.5.

THE FALL PLAY • NOV 20

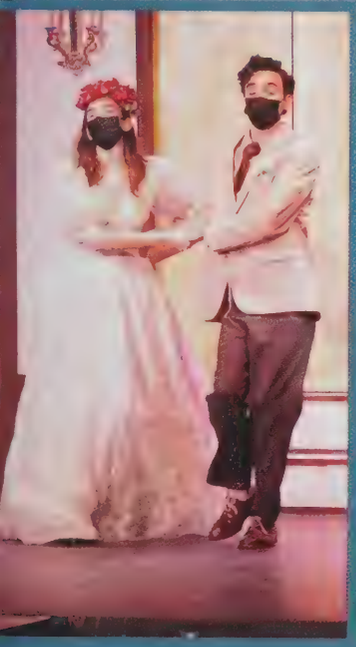

FINAL BOYS SOCCER MATCH NOVEMBER 17

"Being a part of such a fantastic and supportive soccer team was a really special experience. I was surrounded by lots of talent and great people which allowed me to grow as a player throughout the season. The journey through the regular season and into the playoffs is something I will always remember and I am grateful to be part of such an awesome squad. Leonas Schmidt (9)

MAKIN' A MOVE

NGS NOVEMBER EDITION

Throughout the month of December, the mural crew met up over the course of ten days to paint a mural of an octopus in the computer mods. The mural spans the entire wall and goes all the way from floor to ceiling.

BACK: Seokyung (Sally) Choi (9), Sathvika Gunturu (11), Celeste Lin-Butler (10), Grace Li (10), Carolyn Wang (9) **MIDDLE:** Atreyi Basu (10), Katie Yang (9), Jessica Laman (12), Emily Garson (9), Abbigail Wu (9) **FRONT:** Charlotte Taibi (12), Advika Tuniki (9), Tasneem Ghadiali (10)

THAT MORNING ENERGY

Avery Cutler (12), Arthur Hu (12), Dilara Bahadir (12), and Katie Murray (12) dance around in Commons II during a senior breakfast event hosted by the Senior Class Council.

POP GOES

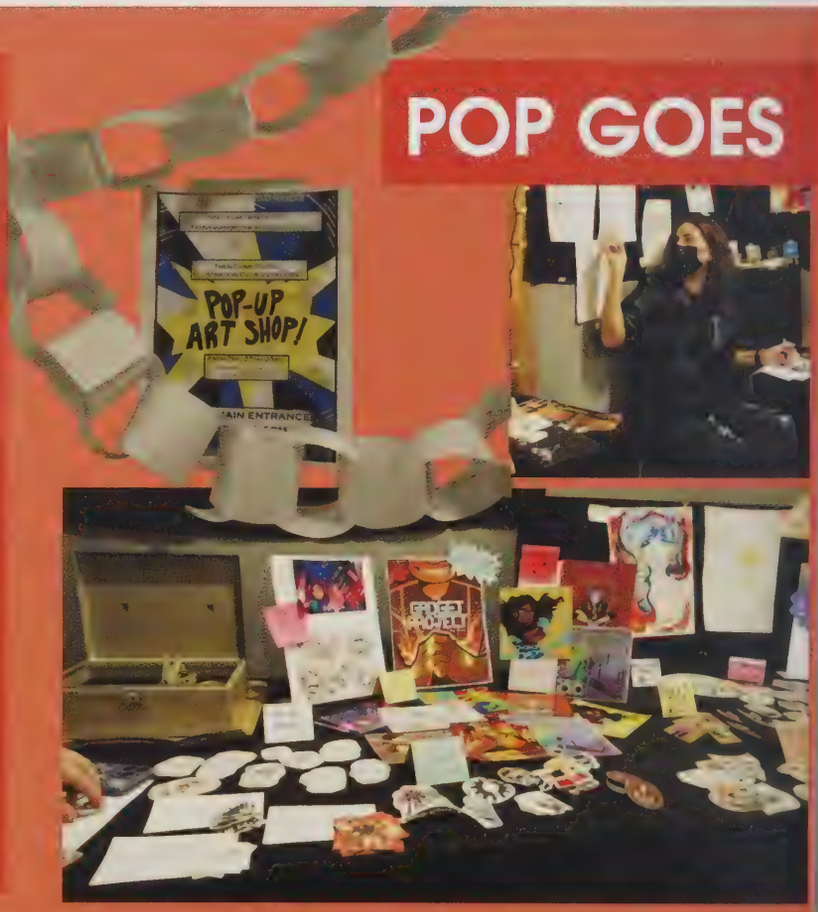

THE HAPPENI

10 DAYS, 8 LEGS

SEASONAL SERENADE

To celebrate the last day before school let out for Winter Break, members of the Wind Ensemble dressed up in festive clothing and played songs for students in Commons II. This is a yearly tradition which students Aria Maher (12), Lorenzo Costello (11), and Artha Tavshikar (12) got to continue.

THE ILLUSTRATOR

The Illustration Club took over the square display case near the main entrance of the school to showcase and sell a variety of merchandise ranging from prints to stickers to jewelry. Each piece was made by a member of the club and the proceeds generated over a week of selling went towards funding future Illustration Club activities.

PICTURED: Maya Silverman (12), Oliver Goss (12), Nicholas Williams (12)

HARVARD'S HELPING HAND

The Harvard to Homeless Club of LHS put together homemade care baskets for homeless people in Downtown Boston. The baskets were filled with goodies like chips, snacks, and cup ramen. Students handed out the baskets by hand, then ended the day by going to eat at a restaurant.

PICTURED: Heetae Hwang (10), Hannah Connolly (10), Vivian Lin (10)

NGS DECEMBER EDITION

1 • CATCH! Jillian Stevens (11) demonstrates how to pass the ball. **2 • SUPER SIDELINES** Simone Parsons (12), Ambar Luzio (12), Yashita Nakka (12) Ahmad Hanberry (12), Aaria Prakash (12), Emma Stump (12), Kiera Franciskovich (12), Isabella Barrett (12), and Chanaiah Holland (12) cheer on their teammates. Stump said, "Organizing Powderpuff was super fun and I was grateful for all the captains, coaches, and friends that helped promote the practices. As a flag football fanatic, I had been waiting for this night to come with giddy excitement and I wasn't disappointed." **3 • PUSHIING IT TO THE LIMITS** Eva Passer (12), Ambar Luzio (12), Ava Glavine (12), and Manpriya Pabla (12) practice at Lincoln Fields. **4 • GOOD AIM** Erica Riley (12) watches for her teammate before throwing the ball.

going door to door • nov 27

As part of a new Senate initiative, students paint on teacher's doors

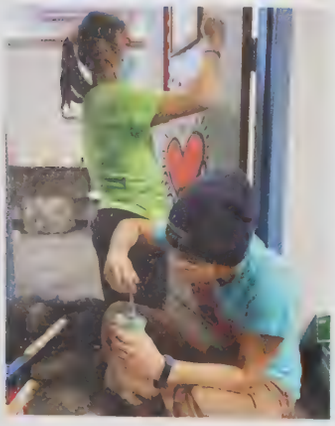

"I actually started thinking about a door painting project after we painted the trash cans around campus. I was talking with Mrs. Tammy Darling and she remarked on how they brought her and her colleagues joy as they walked around campus. She gave me a book called *Joyful*, which was about how colorful environments are positively correlated with feelings of joy and higher academic achievement. Thus, my proposal to the Senate was an initiative to paint classroom doors in order to create a more joyful learning environment. A small group of senators piloted this project on three doors- Ms. Kristen DePesa's, Mr. Christopher Doucette's, and Mrs. Tammy Darling's. Each of the teachers came up with their own design, and we painted over the Thanksgiving break. Seeing how much of a success it was, we decided to open up the project to more educators. I'm excited to see some colorful doors around LHS- hopefully it'll make the bland halls a bit more cheery and joyful."

SARA MEI (12)

SCORE! Georgeanne O'Brien (12) outruns her junior opponents and races towards the end zone during the game.

powderpuff POWER

NOVEMBER 19

Seniors and Juniors faced off in the annual Powderpuff game

After being on pause for two years, the Powderpuff tradition, where senior girls go against junior girls in a game of flag football, finally returned. Emma Stump (12) said, "While I loved winning just as much as the next senior, when I look back on this night it's not the scoreboard I'll remember but the pick up practices, trick plays, and team chants." The Powderpuff participants varied in experience, but they had a lot of opportunities to build their skills. During their practices, the girls would split into groups with different coaches, practice skills, and then scrimmage. Kiera Franciskovich (12) said, "The journey getting ready for Powderpuff was a really fun road. It was definitely a challenge to learn plays, situate ourselves into positions, and learn fundamentals, but it was really fun learning from the guys and forming a bond with my teammates. Something I'll remember is the rush of winning against the juniors under the lights on a freezing autumn night, and although everyone was shivering, we had so much energy."

on the OTHER side of everything

A coach's perspective

"Coming into Powderpuff, none of the coaches really knew what to expect. Yet, we were all really excited. The girls were really flexible with the coaches coming up with plays on the spot and expecting them to run it perfectly. At the end of the day, though, all that matters is that the seniors won. I think for everyone the most memorable moment was rushing the field and celebrating after the big win."

AIDAN LYNCH (12)

Skylar Spencer (12), Aidan Lynch (12), Jamahl Cruickshank (12), Ahmad Hanberry (12), Gabriel Aguirre (12)

"While drawing out the designs was rather easy, when it came to the process of making the pins, I found myself having to improvise much of the steps. I was able to get the cabochons and butterfly pins in time for assembling but I didn't have glue so I ended up borrowing glue from others. Turns out, hot glue isn't very sticky after hardening; so, in the case that the pins break, if you have any Gorilla Glue, try using that to piece it back together."
ALEXANDRA MA (11)

"I made small stickers of cat holding various pride flags. Took me a long time but I think they turned out pretty cute. I have a few enamel pins of animals holding pride flags on my backpack and I thought it would be fun to try and make something similar as stickers."
CHRISTABEL CASSITY (9)

the art of MEMORY

"I wanted to dip a little more into fine art and I got partially inspired by Van Gogh's sunflower paintings which my parents have a dupe of in our house. So on the day I was about to get my new acrylics I just decided to paint some flowers to use up my old ones."
EMILY KUANG (9)

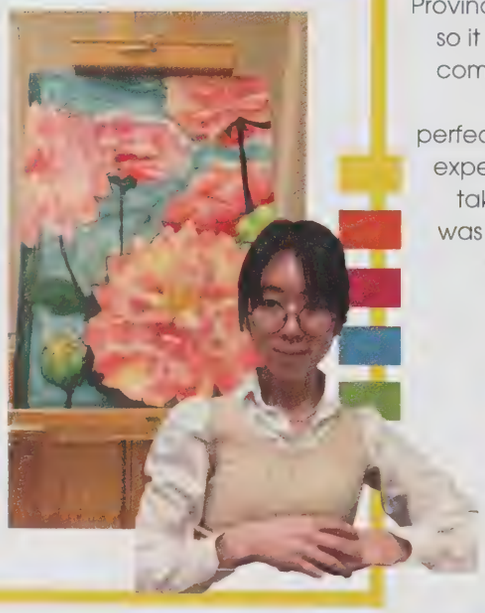

"The canvas paintings were documentation of my trip to Provincetown, Massachusetts. This was after COVID had hit so it was our last trip for awhile. My stepdad can't usually come with us on vacation because he's a boxing trainer which has a lot of odd hours but this time it lined up perfectly so that he was able to come with us. I wanted to experiment with painting techniques using the photos I'd taken on the trip. There's things that I would change if I was painting them today but all in all I'm happy with the results."
TIEREN ADAMS (12)

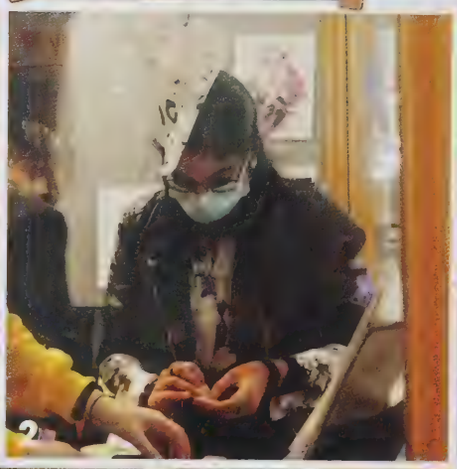

1 • WHOA, THIS IS COOL! Lauretta Diang di Moussavou (12) examines a sticker that is being sold at the shop. "I absolutely loved the pop-up shop. The members of the club are so talented and I'm looking forward to similar events in the future," di Moussavou said.
2 • WHAT I MADE Sathvika Gunturu (11) puts out art on the shop table. "I would say that it was a really fun experience to see all the incredible artwork that other members of the club put out as well as being able to share my own art with other people," Gunturu said.
3 • AN EYECATCHING SETUP Oliver Goss (12) and Maya Silverman (12) show off the shop setup they put together. "We had systems to catalog sales but there were so many people that it felt really fast. It was fun, but certainly produced some anxiety," Goss said

"I made some smaller pieces for the pop-up shop, and it was a completely new experience for me. Being able to sell something of my own felt nice to be able to market my works as an artist."
CHRISTY GU (9)

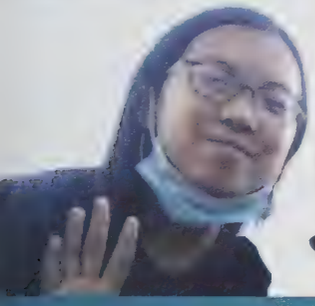

"The piece started out as a simple doodle, but I became immersed in the drawing process without realizing it."
JACK CHEN (11)

"I made these stickers for the pop up shop because I really enjoy art and design and I hoped that people would enjoy some bright and fun stickers."
ANNABELLE GORRY-HINES (10)

need a last minute GIFT?

The Illustration Club puts on a pop-up shop for students the week before Winter Break

EXCITEMENT BEHIND THE GLASS Scarlett Pan (9) and Candice Lin (9) peer through the window of the shop at the art laid out on the table. "I was really impressed by the Illustration Club. I liked how they had this opportunity to share their creations (with) the whole school. My favorite part (was) that I could support their talents and hobbies in art," Lin said.

As students were watching the clock, desperate to get out for Winter Break, the Illustration Club decided to put together an event to keep their peers' spirits high in their final week. "At the start of 2020, the Illustration Club was preparing to sell artwork and other products at a comic convention in Belmont," Maya Silverman (12), one of the three club leaders said. "We were all packed and ready to go at the end of March when the pandemic shut it all down. The other leaders and I were really disappointed so doing a pop-up shop right here in school seemed like the perfect way to make up for lost time." With this being the first pop-up shop set up at the school, the club went through a lot of tough work to get it going. In the end however, all the effort was worth it. "I think the shop was absolutely a success; we got a ton of customers and sold a lot of really good art." Oliver Goss (12), another leader, said "It was surprising, I don't think any of us actually anticipated that."

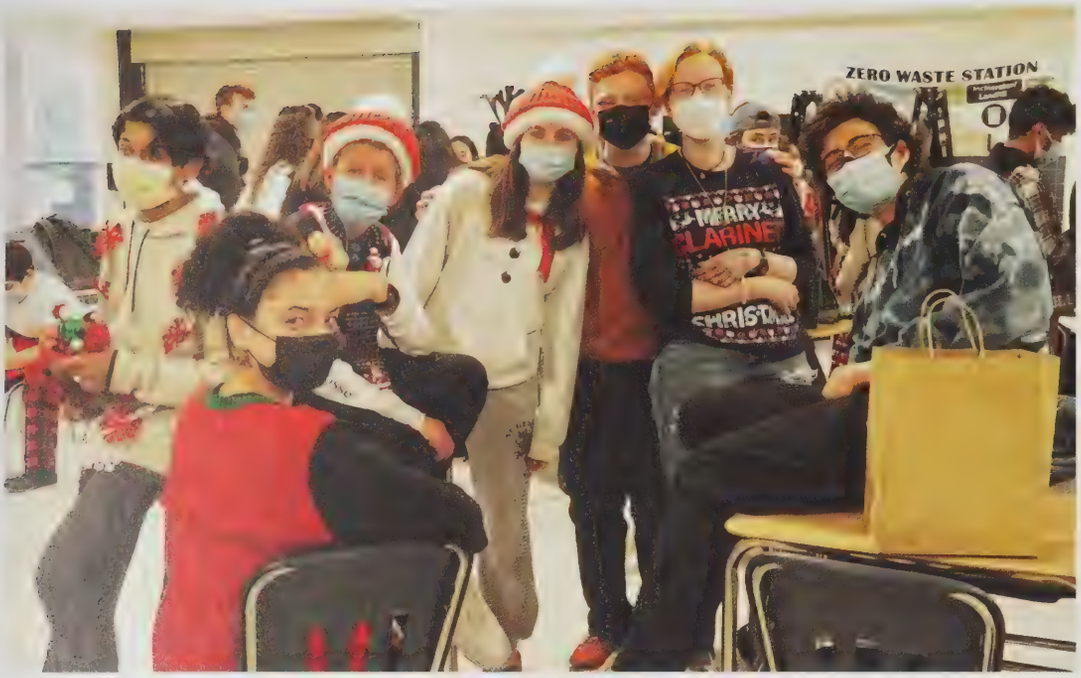

living in

AVA DICERBO (10)

On December 23, a cappella alumni returned for the annual Getaway Concert

All nine a cappella groups: The Gentlemen, Guacamole, Noteworthy, Euphoria, Mixed Nuts, Pitchpipes, Onomatopoeia, Rock Paper Scissors, and PBJ, performed holiday songs in the auditorium to give a festive send off to students before winter break. Alumni followed tradition and returned from college to visit their old friends from a cappella.

1: Douglas Amirault (alumnus), Jonathan Amirault (12)
2: Alumni join all the a cappella groups to sing one last song together at the end of the show.

AVERY CUTLER (12)
"Doing the Getaway Concert this year was so fun, especially since we haven't been able to do it in person for a while. It's definitely an experience I missed."

CLAUDIA HART (12)
"One of my favorite parts of the Getaway Concert is dressing up in Santa hats and cool outfits and then performing to bring the holiday cheer. I love this tradition, and I'm so glad that we got to do it in person again. It's also just so fun to have that bonding experience with the group and make so many memories."

1: Kamran Quadri (9) Marielsa McBride (12), Hayden Herrick (11), Emma Vinokour (Alexander Nadelberg (12), Claudia Hart (12), Ben Kamis (alumnus)
2: Matthew Wang (12)
3: Claire Pak (12), Alison Burkholder (12), Avery Cutler (12), Ella Thomas (12)

the present

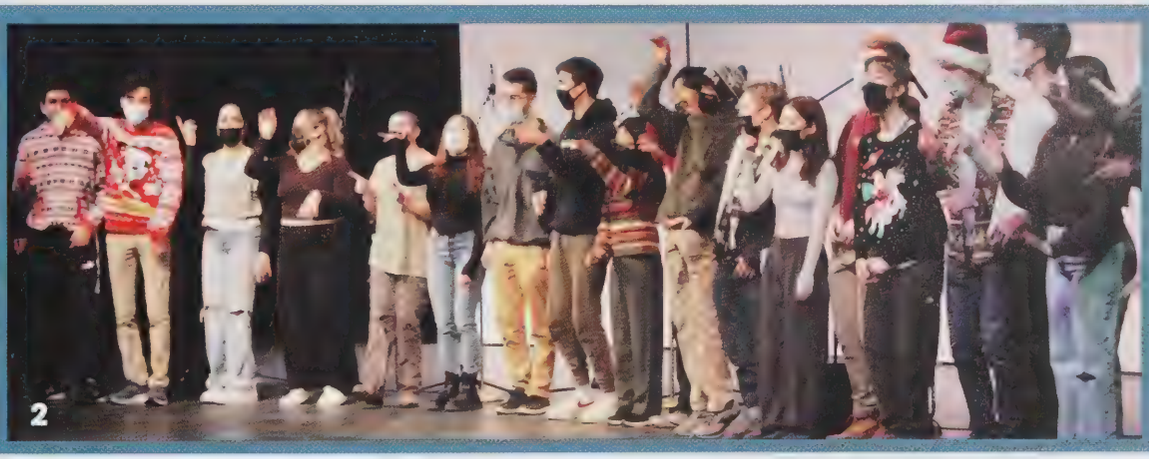

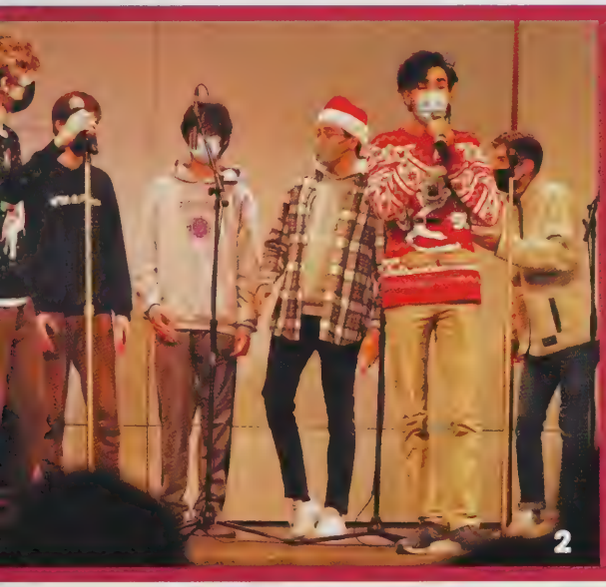

"I've always enjoyed singing and the Getaway Concert is just one of those days that all the a cappella groups and a lot of others look forward to. We get to perform and send everyone off feeling happy for the holidays, which we definitely missed last year. Practicing in general has also been really fun this year because we really got to interact and get to know each other." **SOREN JAMES (11)**

1: Mariyam Simon (12) with Guacamole
2: William Eaglesham (12) and Soren James (11) with Pitchpipes.
3: Kamran Quadri (9) with Mixed Nuts

Phoebe-Yuxin Tian (11) is presented with a bouquet of flowers and the 2021 National Intern of the Year Award from the Civic Leadership Academy for her work with the Chinese American Association of Lexington in organizing the AAPI Benefit Concert. The concert helped raise over $10K for the integration of AAPI into Lexington's K-12 curriculum. Tian also sang ***Peace on Earth*** by Rachelle Farrell, as well as her own song, ***We are Proud to be Asian.***

Aaron Shao (10) and Veronika Moroz (10) introduce the Wind Ensemble's performance. Shao and Moroz were the emcees for the event.

Avni Kamat (12) solos with the Concert Choir and the Madrigal Singers. The choir group sang ***Mo Li Hua***, a Chinese folk song. All of the singers learned the song in Mandarin.

William Eaglesham (12) performs with the Concert Choir and the Madrigal Singers during their performance of ***Mo Li Hua***.

Neo Chen (12), Phoebe-Yuxin Tian (11), Jessica Dai (11), and Sriveda Boyalakunti (11) celebrate their work just before the concert began. Tian said, "The most memorable moment for me was the tear meeting right before the setup of the whole concert. It was the first time that th entire team was in person, and it felt like we were a family."

Ella Thomas (12) harmonizes during an a cappella performance with Guacamole The group sang ***Who do You Love*** by Marianas Trench.

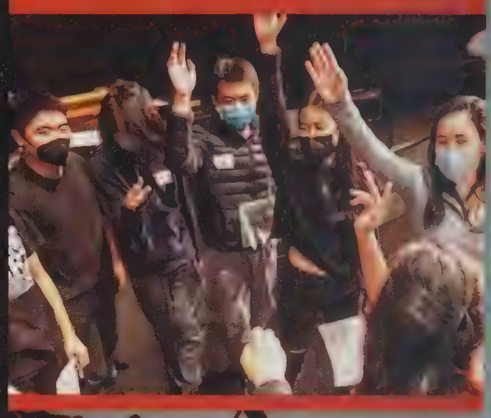

songs for a

Photos courtesy of Weidong Wang, Lin Tong, and Dongxu Shan

"As most of the team had no experience planning a concert, including me, the mass amount of information and details were almost overwhelming; it was hard to find the best organizational system and team structure. When it was finally concert day, I remember standing there and feeling so proud of my team when I saw everyone putting their heart and soul into this concert; it was like a puzzle fitting together. Seeing the whole thing come to life and everyone knowing what they're doing as a part of a team was so relieving after months of ups and downs." **PHOEBE-YUXIN TIAN (11)**

Yuexin Zang (12) stands up after her performance with the Wind Ensemble. The group, led by Mr. Jared Cassedy, opened the concert with ***Chasing Sunlight*** by Cait Nishimura and ***Khan*** by Julie Giroux.

Annabella Wardle (11) and Anna Kozlova perform (12) with the Wind Ensemble.

As part of the concert's closing act, Aria Rana (11), a member of the AAPI Concert Planning Committee, sings ***We are Proud to be Asian*** by Phoebe Yuxin Tian (11) with the New Moon International Media Chorus

Tara Mukherjee (11) plays the bass clarinet with the Wind Ensemble. Other ensembles that performed at the concert were the Concert Choir, Chamber Singers, and Madrigal Singers. Many groups selected songs that showcased Asian and Asian American composers and culture.

cause

Students performed at the Asian American and Pacific Islanders History Inclusion Benefit Concert on November 11

snacks, ANYONE?

While the charity game was the main highlight of the event, students also had the opportunity to buy some snacks and beverages to support the cause. These included bubble tea from Lexington's CoCo, chocolate bars and bags of chips. "After a frantic rush to move several hundred cups of juices and teas to the school before the start of game, we got set up and sold the drinks as a part of the fundraiser," James Picker (12), a student working at the event, said. "It was a fun game with great refreshments."

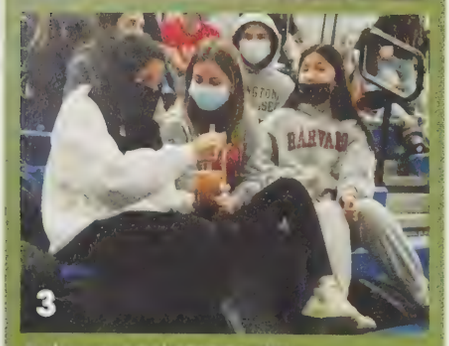

1: Armandine Mangon (10)
2: Charlotte Cox (10), Emma Ferrante (10)
3: Yasmine L'Bahy (10), Matilde Pedro (10), Katherine Sherwood (10)

"I really enjoyed how the club partnered with CoCo to help raise more money for Boston Children's in addition to the basketball game."
YASMINE L'BAHY (10)

1. LET'S GO TEAM Kailen Larkin (12) eggs on the team of underclassmen during the game from the sidelines. While he is usually on the court playing with the varsity team, this time he took a different role as the coach of the team of underclassmen for the charity game. "I would say it was a great experience and I had a good time coaching the underclassmen," Larkin said. "It was nice to see kids get out of their bubble and just have fun without getting judged."

2. NICE BREAK, NICE DAY Ava Monaco (11) sits on the bleachers of the gym with her friends Sophia Coe (11), Serena Caira (11), Isabelle Lensmire (11), Aliya Esty (11), Miu Hagio (11), Chloe Pacheco Bloch (11), and Talia Ofek (11). With the gym opened this year during lunch, students took advantage of the opportunity to explore a new high school experience. "Lunch in the gym was definitely different because of the setup but having a big open space was nice so that any number of people could come and eat," Monaco said. "Since there is no set orientation of lunch on the bleachers, it was easy to come and go but definitely awkward to eat on your lap."

DECEMBER 23

With the clock ticking down to the last days before winter break, students celebrated the chance to show their festive mood through their sweaters and other attire. "Wearing a sweater that was kind of crazy looking was really fun," Carla Landron (10) said. "The one I wore said 'be kind' on it, which is something I try to remind people every day. I got to show off my personality while being festive, which isn't something I get to do every day."

Ian Miller (11), Ethan Showalter (11), George Shu (9), Claudia Moehring (11), Aashna Sahani (11), Marguerite Haddad (10), Carla Landron (10)

HOLIDAY CHEER Ashlyn Zhu (10), Catherine Aggouras (12), Madelyn Aggouras (12), Lily Metzger (12), Skylar Spencer (12), Maeve McCurdy (11), Oliver DiCerbo (12), Francisco De Amorrortu (12), Octavio Sabrame (12), and Manpriya Pabla (12) cheer on the sidelines of the Comfy Cozy Kids Basketball Game Fundraiser.

a cozy crowd

Students participate in a charity basketball game

McKenna O'Hare Gibson (10), Arkesh Ramesh Kumar (10)

With seconds left on the clock, the crowd of students cheered on their respective teams in a friendly, yet competitive, game of basketball. The upperclassmen played against the underclassmen in the Comfy Cozy Kids Club fundraiser, a student-led effort organized by Mia Lin (10) and Maya Gervits (10) to raise money for hospital supplies at Boston Children's Hospital. "A lot went into the arranging of food and set up of the game as well as small details that we didn't even think about," Lin said. "With our board members and the club, we were able to put together a really successful event." Many of the players might not have been on the varsity or JV basketball teams but, nonetheless, students of all grade levels showed up to cheer on their friends. "I always love watching the school basketball games," Maeve McCurdy (11) said. "I have a lot of friends on the team and love watching them play." In the end, the club managed to raise a total of $935, all of which was donated to Boston Children's Hospital.

building up knowledge

Students build up academic skills both in class and in clubs

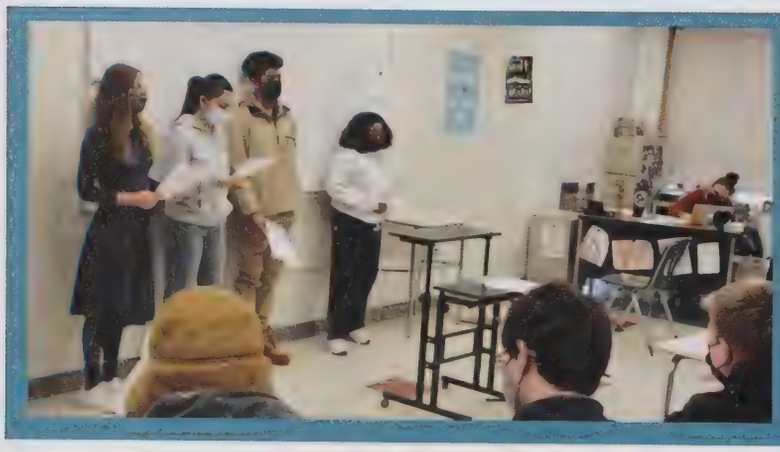

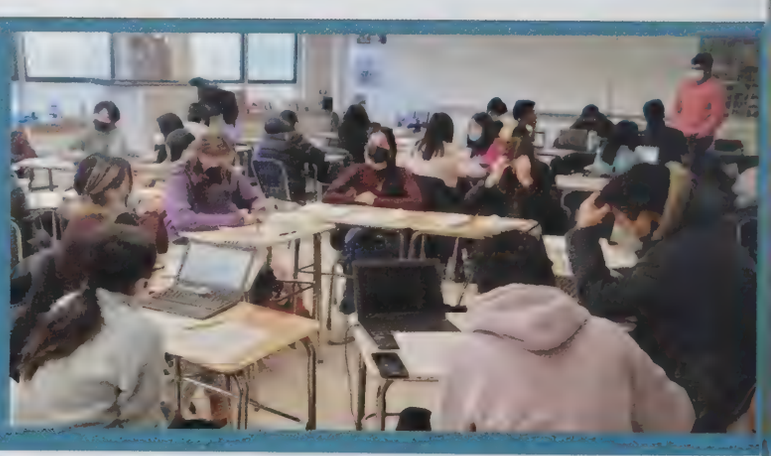

1 • PARITY PARTY Sydney Elliott (12) and Samruddhi Naik (12) of the Parity Bits Robotics Team participate in a Boston Tech Initiative scrimmage hosted by Needham High School on December 10. Fifteen Massachusetts robotics teams participated, including Lexington's 2 Bits and a Byte. **2 • THE GREAT OUTDOORS** Isabella Barrett (12) films a video clip outside for her British Literature class. Students read lines aloud from Seamus Heaney's translation of *Beowulf* and record an accompanying video outdoors. **3 • DIGGING INTO LITERATURE** Aaroosh Ramadorai (12) uses a shovel to get a hands on experience in analyzing Seamus Heaney's poem *Digging*. Ramadorai said, "Brit Lit was definitely a really interesting class. It's not every day you learn about 10th century English poetry by digging in the ground with a shovel." **4 • THE MAGIC OF MATH** Arthur Hu (12) and Gideon Tzafriri (12) speak to each other during a Math Team meeting just before December break. Alumni who were on school break took the opportunity to visit the team and catch up with the underclassmen.

5 • SENTENCE SEARCH Helena Venzke-Kondo (12), Mr. Joshua Olivier-Mason, and Yavor Litchev (12) select excerpts from *Beowulf* to use for their video recordings.

6 • I HAVE THE ANSWER Veohm Patel (9), Christopher Yoo (9), and Angie Xu (9) practice during a National Ocean Science Bowl Meeting while alumnus Sunwoo Baik ('21) observes on December 22.

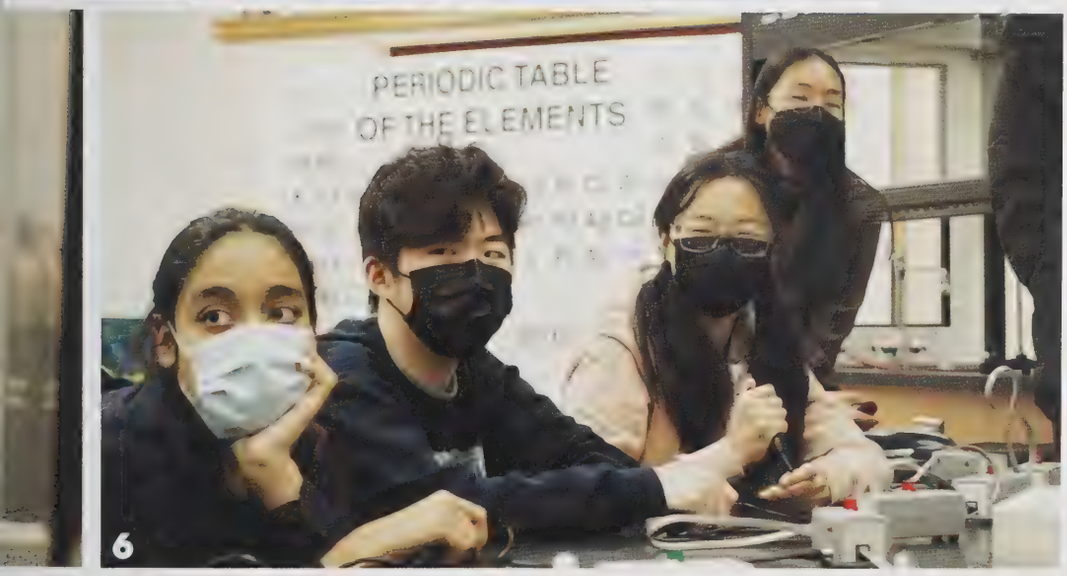

DECEMBER 15 JANUARY 10

12/15 Ms. Jessica Goodstone's Modern World History classes simulated a 19th century parliamentary hearing in Britain.

1/10 Debate students consider the legalization of drugs and corporate claims on space exploration to prepare for competition.

on the OTHER side of everything

keeping things current

FEBRUARY 3 Members of the History Club with advisor Mr. Nicholas Akers met after school to discuss the current political situation and history of the Ukraine.

NEW CLASSES

MARCH Lexington High students and faculty worked together to design and launch the first-ever Asian American History and African American History courses for the 22-23 school year. The school will run two sections of each of these courses, which are open to all students.

BELOW:
Front Row: Ms. Esther Kim, Isaac Ostrow (12), Min Feldman (12), Grace Ou (11), Phoebe-Yuxin Tian (11), Layla Dossantos (11), Aaron Shao (10), Nathanael Esperance (12); Back Row: Ms. Gretchen Segani, Allison Ma (9), Ahmed Akoad (12), Chunling Yang (11), Kira Tang (11), Ameera Suttles (10), Ms. Robin Strzhak, Dr. Kerry Dunne

JANUARY
7
VACCINATION CLINIC

JANUARY
21
IMPROV SHOW NITE 1

FEBRUARY
11
ROSE FOR YOUR BUDS

FEBRUARY
15
SCIENCE FAIR

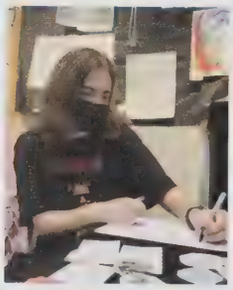

FEBRUARY
20
MODEL UN GOES TO DC

FEBRUARY
27
CARNEGIE HALL PERFORMANCE

GUITAR BUDS Patrick Dame (10) and Maya Burshteyn (10) perform with Jazz I Ensemble at Jazz Nite II.

MAKING MUSIC AND OTHER

MAGIC

JANUARY
FEBRUARY

on the other side of ...

the blackbox
theater
room 133
national honor
society
science and math
building
february vacation
world language
classes
rose deliveries

there's...

winterfest and
improv troupe
singing valentine
groups
talented music
trios
robotics and math
teams
carnegie hall
performances
senior film projects
loving friends

The Cheer Squad kept busy throughout the winter season with Varsity Basketball games, competing at States and holding their "Cheerleader for a Day" tradition. On January 22, elementary students came to a Cheer practice to learn the basics before joining the high school team to try their hand a cheering for the basketball game against Arlington on the 28th.

1: The LHS Cheer Squad
2: Laura Queiroz Pontes De Carvalho (11), Amanda Kanzahin (12), Sarah Kim (12), Kavya Rajavel (11)
3: Kavya Rajavel (11), Laura Queiroz Pontes De Carvalho (11)

the cheerleading squad entered their winter season

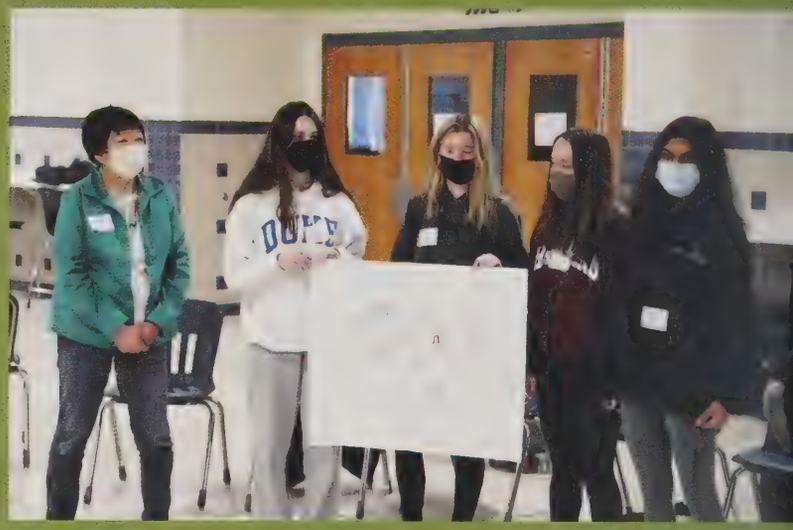

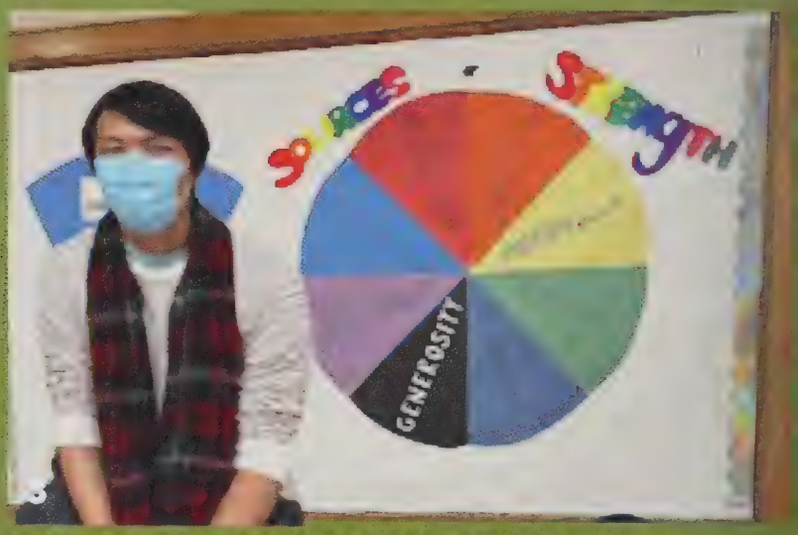

sources of strength brightens the building

The Sources of Strength Club held its peer leader training in December and completed their bulletin board project on January 14. The board featured the Sources of Strength symbol, which represents generosity, family support, positive friends, mentors, and mental health. The club's goal is to foster a positive community within the school by creating more awareness about these sources.

1: The LHS Sources of Strength Club
2: Beatrice Holland, Naomi Mann (10), Caitlin Weeks (10), Madeline Namias (10), Mariyam Simon (12)
3: Sebastian Chen (11)

THE HAPPENI

vaccine booster shots • january 7

Caleb Johnson (12), Alex Ordentlich (12), and Michael Wiesen (12) watch as Jack Brenner (12) receives his booster shot. The Lexington Public Schools vaccination clinic administered COVID-19 vaccine booster shots at the district's Central Office. Community members were required to make appointments online before getting their shots. Wiesen said, "My friends and I were quick to get our booster shots once they were made available to people our age. It was a riveting experience and we're all happy we got boosted."

1. cozy knit hats
2. ski jackets
3. heavy duty boots
4. portable chargers to charge cellphones

WINTER ESSENTIALS

SNOW DAY SLEDDING

Hannah Steinbrecher (12), Sara Mei (12), Jilud Trivisvavet (12), and Peter Dillman (12) go sledding during their day off from school on the January 7 Snow Day. There was over eight inches of snow from the previous night's storm.

move to the groove • janary 28

The Jazz Ensemble performed during an I-Block on January 21 in preparation for their final recording session for the 14th Annual Charles Mingus Festival. Because the Festival was virtual this year, the group attended workshops over Zoom. They performed a collection of Mingus works, including *Sue's Changes*, *Sweet Sucker Dance*, and *Moanin'*.

1: Keshav Sundar (12)
2: Justin Sjodin (12), Michael George (12), Artha Tavivikor (12)
3: Coltrane Park (10), Samuel Ottsey (12), Rajendra Dutta (12)

NGS JANUARY EDITION

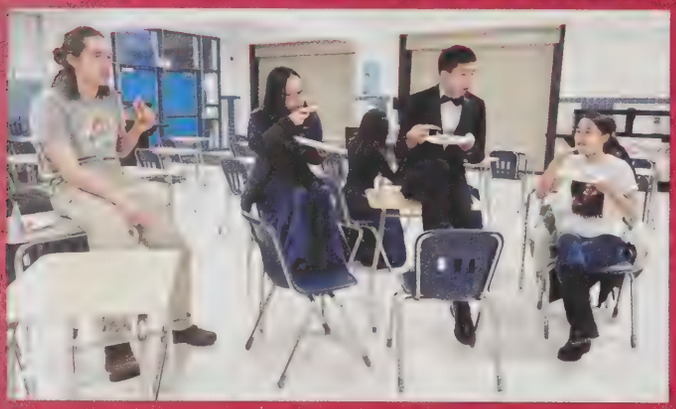

1: Calvin Jones (10)
2: Cogan Lawler (12), Caitlin Lian (12), Julian Han (12), Vera Choi (12)
3: Elias Chang (11), Ephram Chun (11), Alexander Tang (12), Sudi Zhao (12)

spotlight: the performing arts

The Improv Troupe, coached by Ms. Singer-Wong, held their first in-person performance in two years in the Blackbox Theater. They played a series of games and invited the audience to participate in a rap battle improv exercise.

On February 7, the Chamber Orchestra spent the evening from 5 p.m. to 9 p.m. recording a performance video. The recording extravaganza was complete with full formal wear, pizza, a Kahoot game about the ensemble members, and potluck-style snacks.

the wind ensemble performs at carnegie hall • february 27

The Wind Ensemble participated in a clinic with NYU professor Dr. Jason Noble in preparation for their performance at the World Projects New York International Wind Festival at Carnegie Hall on March 1.

PROGRAM: Bernstein's "Candide" Overture, Markowski's "City Trees," Kevin Day's "Havana", and Wittrock's "Bolero Concertante."

THE HAPPENI

singing sweet serenades

On Monday, February 14 singing Valentine groups traveled around the campus to deliver singing valentines. Students paid for the sweet songs during lunch and then personal messages on slips of paper were delivered to the Valentine recipient. Eleanor Caro said, "Singing Valentines has given me the opportunity to arrange and perform music in an a cappella setting and I've had a blast participating."

1: Eleanor Caro (11), Daniel Gorbunov (12)
2: Alexander Hristov (12)
3: Annika Johnson (12), Aidan Delgado (11), Sophia Sommers (11), Thierno Barry (12)

model un goes to washington • february 17-20

"The Model UN team flew out to DC for the first time in two years, as the conference was virtual last year and with NAIMUN being the most competitive conference we go to, we took 12 delegates in grades 10-12 that had the most experience attending conferences. Among the topics being debated were instability in the Middle East, historical committees with Central American presidential cabinets, Alibaba corporation's monopoly on China, and the rights and safety of refugees. The four-day event was not only a rigorous debate experience with over 16 hours of debate sessions scheduled, but also a blast. The group did some sightseeing walks because our hotel (the Washington Hilton), and also the location of the White House Correspondent's Dinner, was fairly close to the best attractions in DC and we explored local restaurants and culture. The conference was a great success with several LexMUN delegates winning awards including our club co-president Andrew Lawrence for whom, along with other seniors on the trip, NAIMUN was the last high school conference he'd go to. The LexMUN team is already planning next years trip to NAIMUN and will hopefully continue this tradition of traveling as a group for years to come." **ANJALI AGARWAL (11)**

JAN on the other side

roses for your buds • february 11

The 2025 Class Council organized a "Valentine's Day Rose for Your Buds" fundraiser. Students could order rose deliveries for their friends during lunch or virtually during the first week of February. The flowers were distributed by student volunteers during I-Block on February 11.

NGS FEBRUARY EDITION

FRIENDLY SURPRISE Ella Chedid (12) sits in a chair at the front of the classroom while singers Vivian Kerr (11), Thierno Barry (12), and Aidan Delgado (11) circle around her and sing. Chedid said, "I felt so embarrassed but also touched by the person who sent it to me. I am also friends with a few of the singers so it was really fun to watch them sing and show off their talent. I love this tradition. It's super entertaining."

sing me a SWEET SONG

Students deliver and receive singing valentines

FEB 11

The LHS Chamber Singers, led by Mr. Jason Iannuzzi and Ms. Susan Larson, performed at the American Choral Directors Association Eastern Regional Conference in Boston at the Sheraton Boston Hotel. The conference also included interest sessions and performances from choirs across the East Coast, from Philadelphia to Maine.

A cappella groups upheld the long standing tradition of Singing Valentines once again, performing in classrooms, cafeterias, and the library on Valentine's Day. After auditioning, singers were sorted into nine groups of four with three tenor bass groups, three mixed groups, and three soprano alto groups. Students who ordered the Valentines were able to request which type of Valentine they would like to send.

VALENTINE'S PLAYLIST

talk dirty • jason derulo
can't take my eyes off you • frankie valli
the way i am • ingrid michaelson

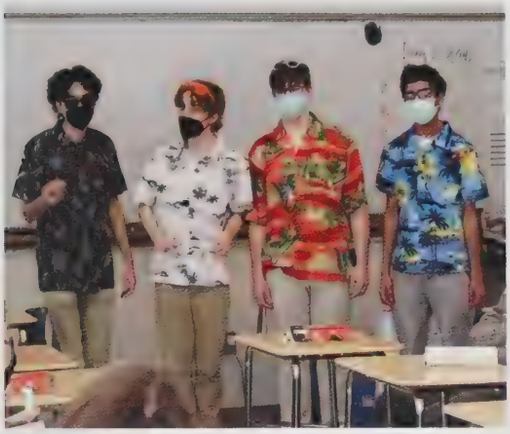

1 • SUMMER VIBES Soren James (11), William Eaglesham (12), Nicholas Keim (12), and Yash Shastri (11) wear tropical-themed shirts as they sing in front of a class. **2 • HEART EYES** Pavitra Balachundhar (11), Kavya Nataraj (10), Janya Utkarsh (11), and Saanvi Mammai (11) sing to Kelly Heo (12) during Chamber Orchestra rehearsal. Utkarsh said, "The entire process of practicing, hanging out, selling tickets, and performing during the whole school day for Valentine's Day is so much fun. Our quartets bond so much, especially when we pick out our matching outfits together."

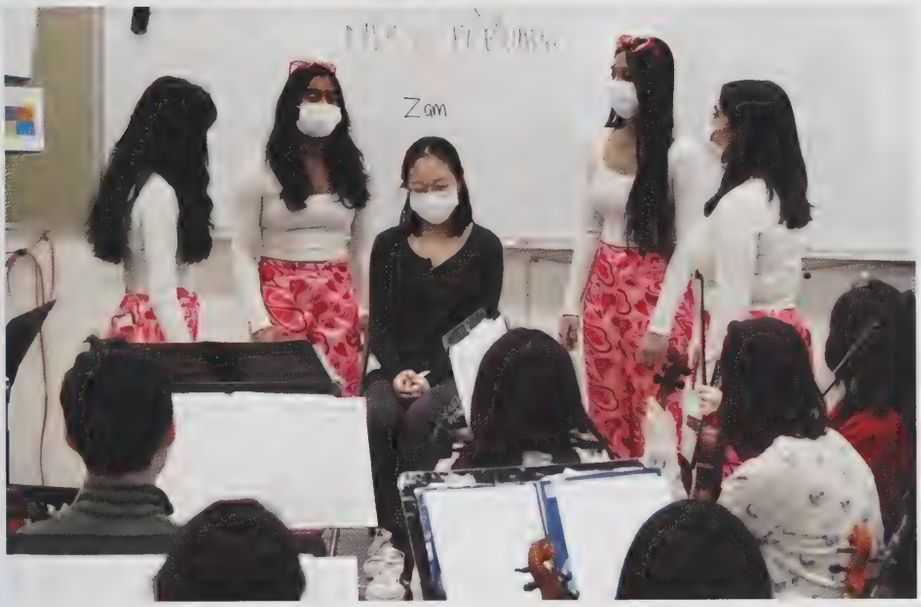

ANISHA SNELL (12), JONATHAN AMIRAULT (12), AVNI KAMAT (12), ANDREAS PADILLA (12)

this is the other SIDE

The Class of 2025 organized a "Rose for Your Buds" fundraiser for Valentine's Day.

yellow $2: friendship

pink $3: secret admirer

red $4: love

+ catch our BOUQUET DEAL. buy 5 flowers, get $1 off!

The class of 2025 advertised three different rose orders on Instagram and students could order online via a Google form or in person during lunch.

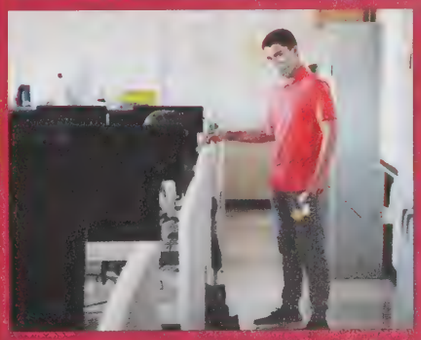

Athena Wang (10), Bianca Zhang (10) Sebastian Perez Iglesias (9), Janet Liu (10), Ava Wu (10)

THE HAPPENINGS: LUNCH BLOCK

1 wearing Valentine's spirit to sell roses

2 selling singing Valentines

3 selling Valentine snack bags

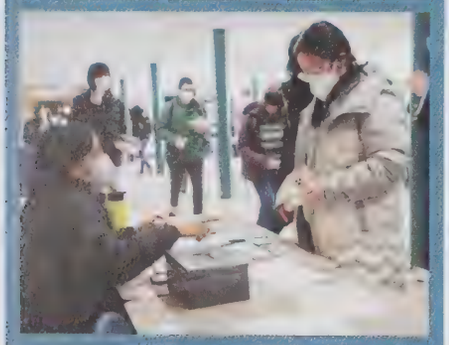

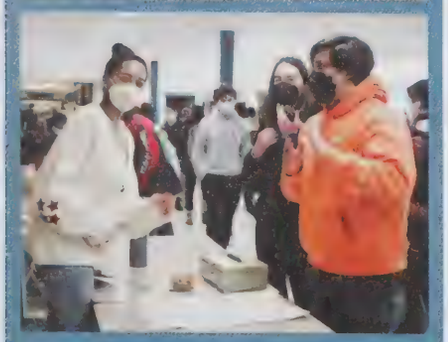

1

2

Samuel Offsey (12) and Thomas van der Laan (11) play saxaphone and bass in Jazz Combo at Jazz Nite II in Commons.

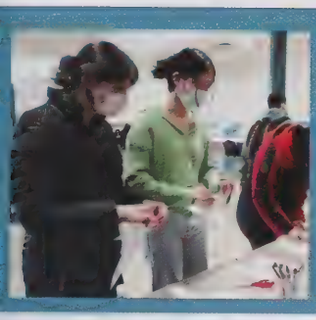

LATE JANUARY SUPER SNOWFLAKES

A craft table was set up in Commons II with paper, scissors, and markers so that students could create paper snowflakes during their lunch block as a way to de-stress and build community.

SOPHIA COE (11), SERENA CAIRA (11), PARKER GRUSKIN (11)

outside the classroom

1 • DECISIONS DECISIONS Sydney Elliott (12) helps McKenna O'Hare Gibson (9) buy a cupcake during a bake sale in the main hallway after school. As COVID-19 mandates were lifted, indoor bake sales returned to the main building. **2 • TWO IN JAZZ 2** Aria Maher (12) and Kyle Gardner (11) perform with the Jazz 2 Ensemble during Jazz Nite II on February 11. **3 • HELPING A FRIEND** Mario Capone (10) helps take a classmate's glasses off in the weight room. After school, the Fieldhouse was bustling with activity. The track teams practiced on the main track, the wrestling team drilled behind the bleachers, and fall athletes completed off season training in the weight room. **4 • YUM!** Parker Gruskin (11), Sophia Coe (11), and Alan Zhang (11) sell baked goods at the Class of 2023 Bake Sale.

new discoveries

Students channeled in their inner scientist through in class labs and the annual science fair

Students across the grades engaged in hands-on science labs to reinforce their learning and make concepts more applicable. Daniel Suit (10) described a lab in Ms. Kristine Vargas's Biology class. Suit said, "This lab was to test for an unknown enzyme based on given characteristics of macromolecules, that would emerge when deposited into solutions.

> **"It was impressive to see the great work the students did despite the fact that they were trying to complete their projects during a global pandemic.**
>
> **MR. ABRAMOVICH**

The entire process of the lab was enjoyable because we were put through certain scenarios that had story lines that go along, but we had to use our scientific knowledge and problem solving skills. The class is slightly slow paced for my liking but enforces a strong reasoning and visualization for topics taught and is a much more unique and entertaining way to learn."

Some students opted to go beyond the classroom and participate in the Science Fair. Although the fair was smaller than usual, 29 students presented 19 projects covering a range of topics and disciplines. Physics teacher Mr. Daniel Abramovich said, "It was impressive to see the great work the students did despite the fact they were trying to complete their projects during a global pandemic."

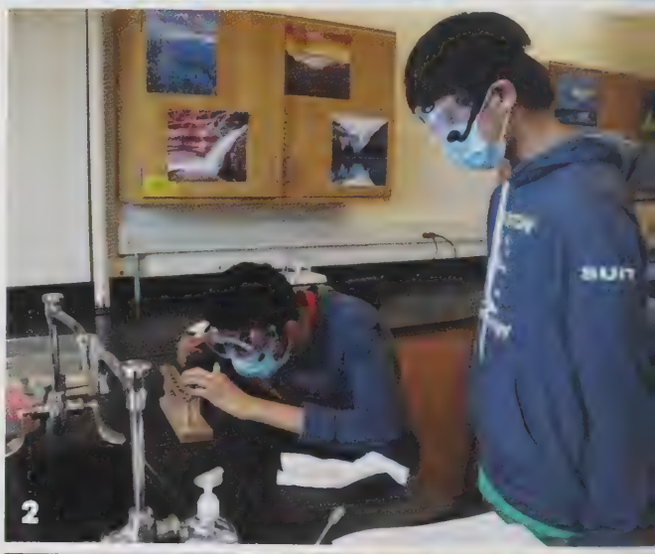

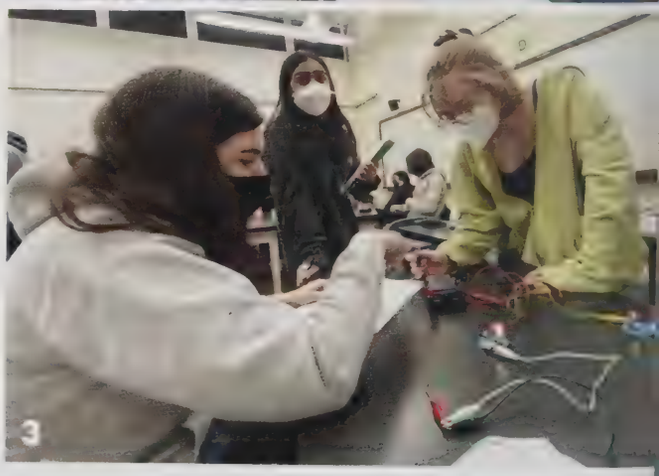

1 • PHYSICS FUN Partners Keshav Sharma (12), Peter Dillman (12), and Michael Weisen (12) work as a team during a physics lab. Dillman said, "Physics meeting everyday was a lot at first but the atmosphere ended up being pretty relaxed. Even though the grading system liked to psych everybody out, the class supported each other on confusing labs like the interrupted pendulum lab." **2 • EPIC ENSYMES** Daniel Suit (10) and lab partner Steven Yu (10) perform an enzyme test. Suit said, "From this lab the main take away was the differentiation between macromolecules and how each one reacts differently when placed in a certain substance." **3 • FEEL THE ELECTRICITY** Emma McRedmond (12), Laasya Chiduruppa (12), and Lillian Mackenzie (12) complete a lab about currents in Mr. Ryan Grams' AP Physics I Class.

4 • CHEMISTRY BONDS Akhila Ram (11) and Ella Barry (11), from Dr. Cheryl Zurbrick's AP Chemistry class conduct a titration lab during their chemical reactions unit. **5 • SOLUTIONS OF THE FUTURE** Vikram Anantha (10) and his partner Sahana Behera (10) show off their Science Fair project titled, "Creating a Quantum-Enhanced Machine Learning Algorithm to Detect Alzheimer's Disease." Anantha said, "It basically detected Alzheimer's far faster and more accurately than what's currently done." **6 • BIO BOOKS AS WEIGHTS** Jeffrey Kong (12) and Matvey Ivanov (12) make observations in their lab packet about a swinging ball.

FEBRUARY 20

The Model UN team travels to D.C.

"At Model UN club we go to different schools for "conferences" in which we debate a lot of different political, social, or economic issues and represent usually a single country policies and point of view. We normally go to conferences in the general Boston/Lexington area but once a year we go to the biggest conference in North America, located in Washington DC. It's called North American Invitational Model United Nations and it's run by Georgetown University."

ANJALI AGARWAL (11)

this the other SIDE of things

Young scientists share their findings

On February 15, students of all grades come together at the Science Fair to show off experiments they had been working to create. Experiments ranged from programming and creating computer programs to detecting Alzheimer's Disease and several students advanced on to the regional fair. Vikram Anantha said, "Participating in the LHS Science Fair was an incredible experience. My favorite part was definitely seeing the projects made by my friends here at LHS and how we were all able to solve real-world problems through using our knowledge of science and math."

attention over here

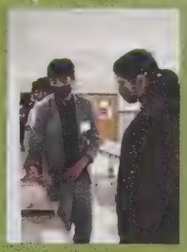

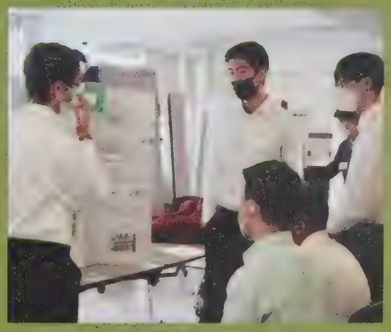

"The Science Fair kinda felt similar to a cooking show that's exclusively for nerds. We were judged on our projects the way people on Chopped are judged for the appetizers they make."

JAHNAVI BOLLEDDULA (9)

on the OTHER side of everything

You may have seen him on the second floor of the science building, teaching astronomy or physics and while he is a supportive teacher within the classroom, his support doesn't end there. Mr. Glenn Allen has been known to show up to events involving his students, and the improv show is no exception. "I like to go to student events for multiple reasons," Mr. Allen said. "School is far more than the classrooms. I think it's also about exploring who we are. It's important to encourage people to try new things and to pursue their passions because it is not always easy to try something different or to devote the time and energy to something other than what we have to do. I have found the students (and staff) at LHS to be very supportive of one another and I try to do what I can to help. In addition, I also have fun at these events and activities. I am continually impressed by the students at LHS."

The Improv Troupe surrounds and approaches Calvin Jones (10) as he sits on the ground during a group skit. "I was surprised by how much being on the troupe has taught me how to think on my feet, and it was also surprising how funny improv can be. It is also a much closer and less formal group than I expected," Jones said.

what's next?

NO ONE

1 • LITERALLY AMAZING, Lila Sandler (11) and Erika Baca (9) talk with Eliza Epstein (9) after the show as audience and cast file out of the room. "I've been going to the improv shows at LHS since I was in seventh grade and always really enjoyed being there and the community improv creates," Sandler said. "I do theater here already so I know a lot of people and it's really great to see a lot of my friends do something that they're so good at. Improv creates such a fun and silly environment and I love seeing the shows and supporting improv however I can." **2 • QUIET FOR THE COYOTE** Saksham Kaul (11) sits backwards on a chair as he addresses the audience. "The improv show was a hot mess of excitement, chaos and unpredictability but the audience saw it as comedy and laughed so we made it through," Kaul said.

3 • GIRL, LET ME TELL YOU Allanna Chung (12) turns to talk to Anne Zhang (11) while playing an improv game for the crowd. "It's thrilling to be on stage, feeling the balance between a presented situation and your influence on it. The audience's support and encouragement made it overall such a great time" Zhang said.

Audience members are invited to watch the first improv show of the year

On January 21, the Improv Troupe welcomed guests to their first show of the year, which took place in the Black Box Theater. Troupe members played various games such as taking on different characters in a fictional dating show or using a prompt from the audience to come up with a skit. The night was filled with laughter and surprises that wasn't limited just to the audience of the show. "Improv is something I've always enjoyed a lot and its focus on comedy has helped me to develop and practice my comedic ability which is helpful to my writing," said Allanna Chung (12), one of the newer members of the troupe. Having more time as a senior, Chung had the opportunity to engage in a new endeavor that she had been intrigued with for a while but previously didn't have the time to do. "I've been acting and taking classes for eight years but this is my first year on the troupe. It is different from acting in that improv is completely made up on the spot whereas acting has scripts and structures and is more about how they are shown than the fast creation," Chung said.

The court is in session

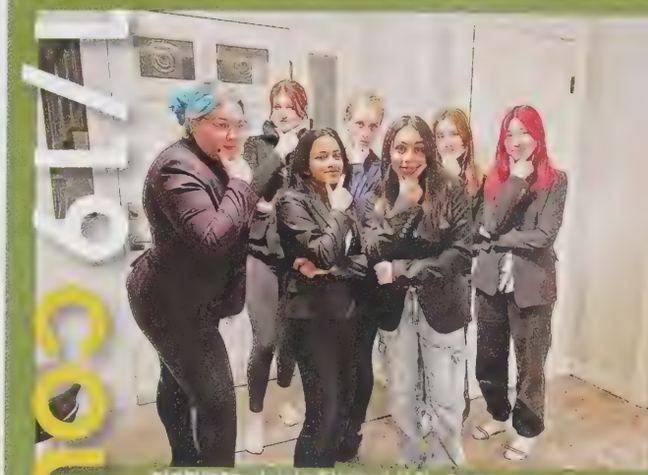

PICTURE: Ariela Elingof (12), Anna Karlova (12), Trisha Shenoy (12), Alison Guilfoyle (12), Lasya Chaturvedula (12), Alison Hart (11), Yoomin Kim (10)

The Mock Trial team had a meet and went up against Danvers and Eagle Hill. Role playing defense for both rounds, the team beat Danvers by 18 points and beat Eagle Hill by 20 points. "Apart from winning and the thrill of participating in a trial and competing, I loved being with my teammates through the whole experience," team co-captain Trisha Shenoy (12) said. "In every one of our trials there are unexpected things that happen and not always in our favor but we take each win and loss together. Sometimes when we're having heated debates about which objection is best to use and which witness from the other team is going to fight the most on cross examination, I forget that we're competing because I just enjoy strategizing with them so much. This will be my last year with the team because I'm graduating so the fact that we were able to have such a memorable season with so much passion and excitement from younger members makes me really happy."

KNOWS...

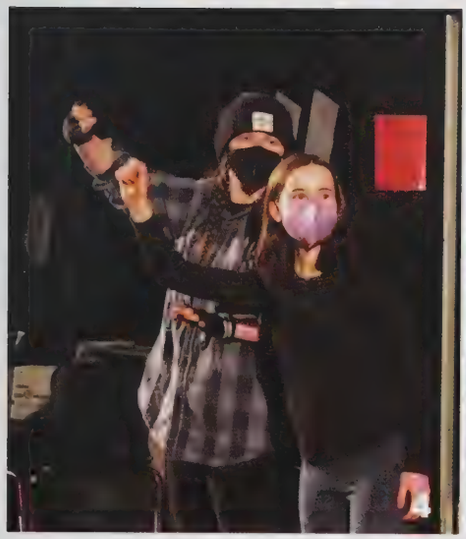

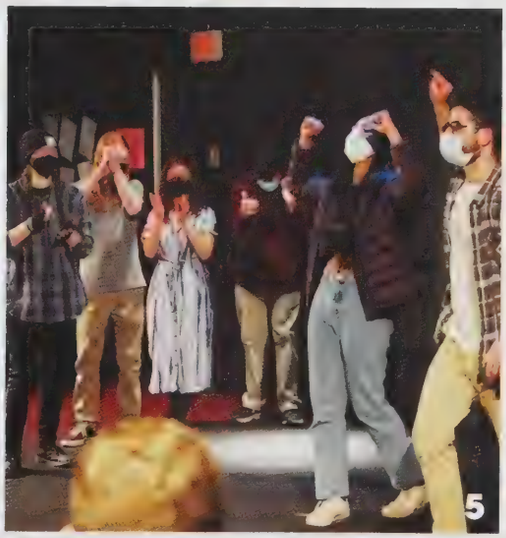

4 • HANG ON TIGHT Samantha Hechler (11) and Eliza Epstein (9) grab onto the air during one of the troupe's games. "I joined improv because it puts you out of your comfort zone in an exhilarating way and allows you to create hilarious things from nothing. I had been a part of the Improv Troupe in seventh grade at Diamond but not for very long because of the COVID outbreak so being in the Improv Troupe this year with really supportive and talented actors has been so amazing," Epstein said. **5 • COME ON UP** The improv troupe calls up Janya Utkarsh (11), a member of the audience, to help participate in the show. "I love going to improv shows because of the energy the troupe has. When I was on stage I was excited while being part of their energy but also a bit nervous at the idea of having to think on my feet. In the end, I won the game and ended the show which was pretty cool," Utkarsh said.

A BUBBLY EXPERIENCE

As the calendar wound down to February break, students de-stressed by heading down to the Center to spend time with their friends.

1 • TEA TIME Lines spilled onto the sidewalk as students waited to get bubble tea from the newly opened New York based CoCo shop.

2 • COCO OR NOT Brittany Lin (12) stands in line with a friend as she thinks about including CoCo in the yearbook.

3 • BOBA BUDDIES Kayla Brenner (9), Lidia Palys (9), and Abigail Brown (9) smile behind their masks with newly purchased drinks in hand.

SINGING VALENTINES Andreas Padilla (12), Jonathan Amirault (12), Avni Kamat (12), Anisha Snell (12) participate in the revival of a February 14 Valentine's Day tradition. Small a cappella groups surprised students and teachers with singing Valentines that had been ordered by secret - or not-so-secret - admirers. Jonathan Amirault said, "I wasn't really expecting people to be too excited for Singing Valentines this year because we hadn't done it in person in two years and many people had most likely forgotten about the tradition. It was definitely more challenging than previous years logistically due to us having masks on but it was honestly the most fun I've had doing performing over the last four years. Everybody was super excited to have us singing again and it was awesome being able to do this one final time in person before I graduate."

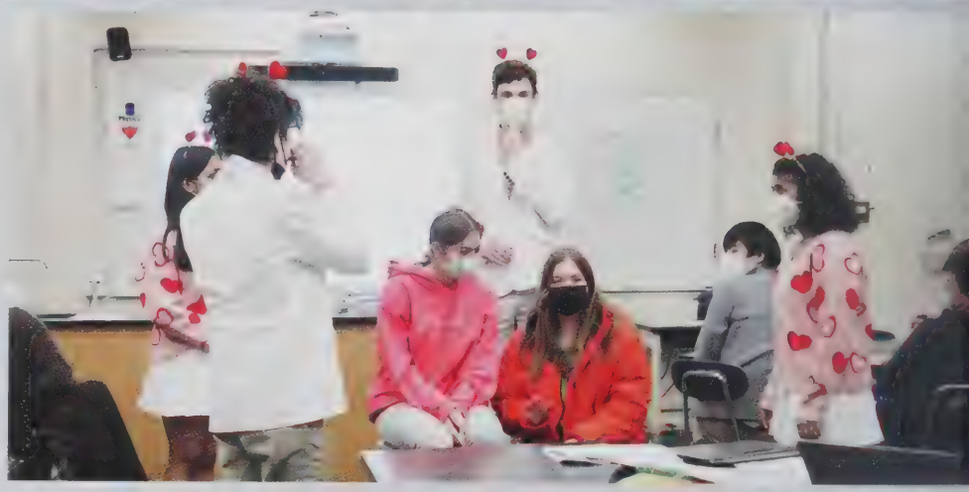

STUDENT ACTIVITIES

Students made the most of their time both in and out of the classroom

4. CRUNCHING THE NUMBERS Julia Dalal (9) sets up the scoreboard machine in the gym before the Girls' Varsity Basketball game.

5. HARD WORK PAYS OFF Sofia Green (9), Stella Cocozza (9), Caroline Kvaal (9), and Caitlin Lennox (9) take a break from their gym class in the field house.

6. INVOLVED EDUCATORS Mr. Steven Solly, Ms. Amanda Ciarletta, and Eric Li (9) practice their volleyball skills in the field house during one of their physical education class.

OPEN FOR BUSINESS
The school store reopened manned by juniors and seniors who worked during their free blocks. Open hours throughout the day allowed everyone the chance to stop by to purchase school supplies and merch.

Photo credit to SCmedia

GETTING THOSE GAINS

Throughout the year, students headed over the fitness center located right outside the gym after school and during their I-blocks to workout. Due to the closure last year and the buzz at Hayden, students like Akeem Maxwell and Bojro Das resorted to the fitness center to work on their physical strength. When asked about the grind, Akeem Maxwell said the fitness center is "a fun safe place."

1 + Akeem Maxwell (12) does a deadlift as he works to improve his strength for football.

2 + Bojro Das (9) works out in the fitness center.

3 + Akeem Maxwell (12) and Mark Gainey (12) get together for a picture after their hard workout.

GETTING THOSE GAINS

Even from the classrooms on campus, students think about what trips to countries speaking foreign languages could look like. Spanish 2 students share their presentations on travel projects. Coquette said, "My favorite part of this activity was that we could pick whatever Spanish speaking country we wanted and we could research and plan a ten day travel activity. I really liked this project because it was fun to make our own itinerary but we could also learn about the country's culture and history."

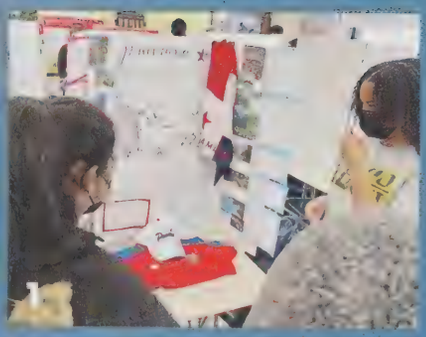

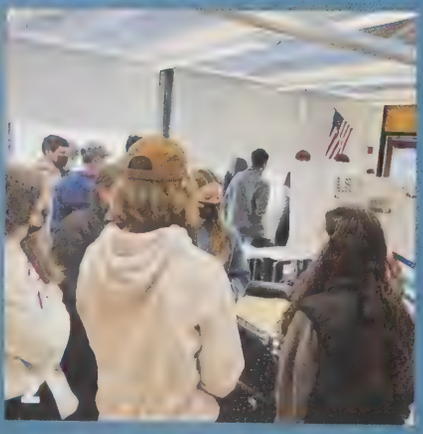

1 • FAMILY CONNECTIONS Asha Banka (10) and Naomi Francilon (9) share their Spanish project on Panamá. Francilon said, "My grandfather is from Panamá so I was able to add some first hand information in the project."

2 • LEARNING BY OBSERVING Classmates Noa Heimbrecht (10) and Sophie Wojtczuk (9) observe the presentation on Cuba researched by their classmates.

globe trotters

Students explored different languages and cultures through international trips and after school activities

Students explored cultures and languages through student-led activities as well as international trips. The Asian Student Union organized an event where students could make lanterns and learn about Lunar New Year in celebration of the holiday. Michelle Wu said, "The Lantern Festival celebration was a great way for Asian students to connect with Asian faculty at our school and learn more about the holiday itself. There were presentations on the science behind the holiday and the history of some of the legends. My favorite part was making the lanterns with friends and seeing all of our lanterns lined up at the end." In February, fifteen French students traveled to Switzerland for a ten day exchange program. From Commons I to across the Atlantic Ocean, students came together to celebrate diverse cultures.

FRENCH IN FEBRUARY FEB 15-27 (VACATION)

"I'm so excited I was able to participate in the French exchange this year. It was the first time the exchange was in Switzerland instead of France so there were some unknowns to work out but overall the trip was an amazing experience. I met so many awesome people and the views of the Alps were unlike anything I've ever seen."
ANUSHKA BHAGWAT (12)

SWISS EXCHANGE

ALL TOGETHER NOW • The Swiss Exchange students stand with their hosts from the Lycée Denis-de-Rougemont in Neuchâtel, Switzerland.

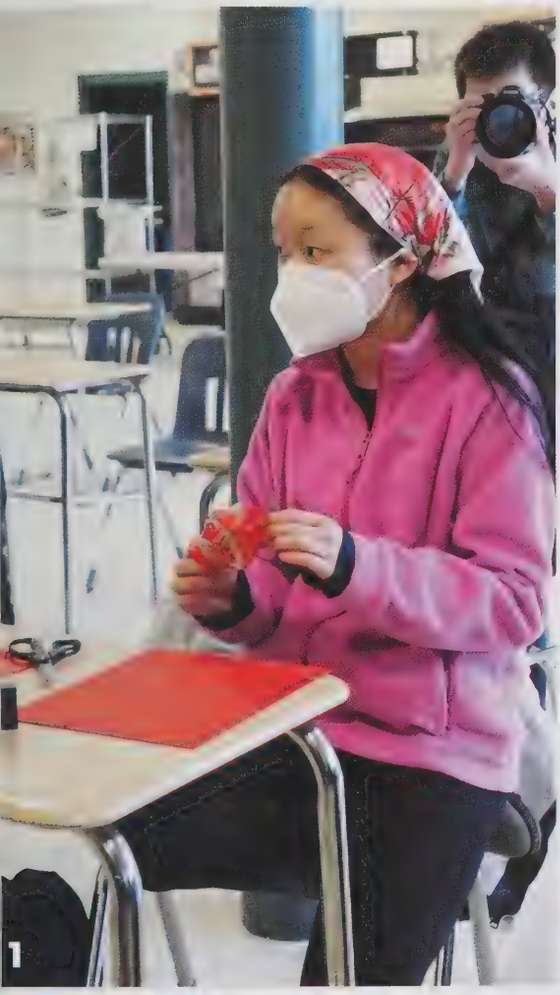

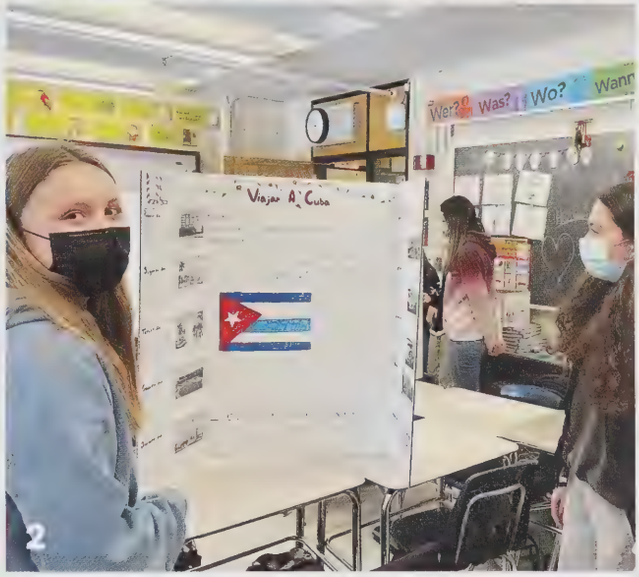

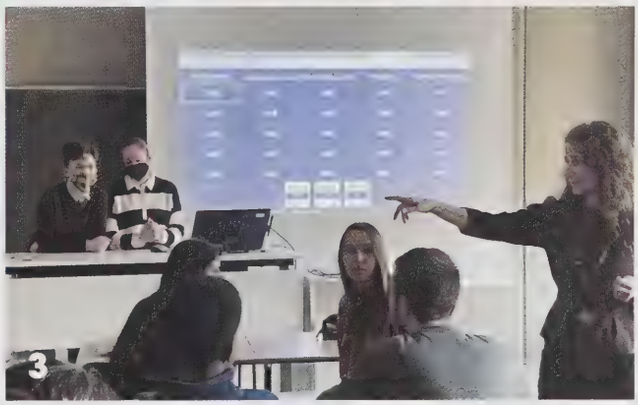

1 • FRESH START Grace Yang (12) listens to the guided presentation on the step to step process of creating the lanterns commonly hung during Lunar New Year. The holiday marks the start of a new year and new chapter with the red paper symbolizing good fortune.

2 • TRAVEL PLANS Lillian Caouette (9) Karina Boyadjian (9) and Eva Irving (11) take turns presenting their travel itinerary on visiting Cuba. As a Spanish project during the travel unit, the group was able to expand their vocabulary and cultural knowledge while having creative freedom in planning.

3 • CULTURE SHOCK Tieren Adams (12) and Caroline Martin (12) play a game of Jeopardy with students in an English class in Neuchâtel, Switzerland. The American participants worked in pairs to present an aspect of American culture to the Swiss students. "Our exposé was about the holidays we celebrate in the US that are not celebrated in Switzerland. I really enjoyed presenting about Groundhog Day because it was lighthearted and received well by the students," Martin said.

4 • HOT DOG STYLE Kayla Wang (11) and Kyan Li (11) begin cutting the hot dog style folded sheets of construction paper as a first step in lantern making. The finished lanterns were hung around Ms. Shih's door and from the ceiling in the math building counseling pod.

on the OTHER side of everything

Faculty judges Mr. Ryan Casey, Mr. Michael Egbert, and Dr. Parul Kumar awarded first, second, and third prize awards. Prizes were sponsored by Royal Indian Bistro and Dunkin' Donuts.

1st place

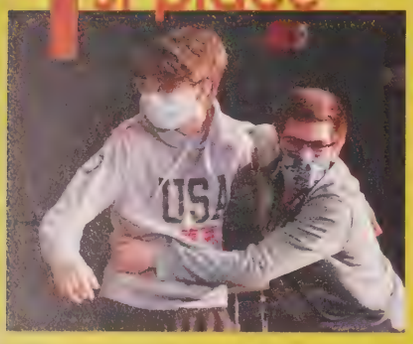

THE JAZZ MINTS Daniel Gorbunov (12), Nicholas Williams (12), Thomas van der Laan (11). Their set included a piece composed by Gorbunov, *Cherry Bomb*.

2nd place

CLASSICAL PIANO Eric Ramos (11). Ramos played a set of classical piano pieces, composed by the likes of Frederic Chopin.

3rd place

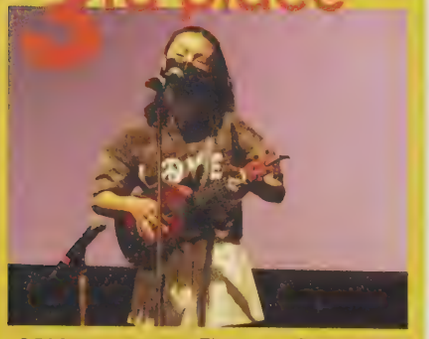

ORIGINAL SONG Eleanor Caro (11) sang and accompanied herself on her original song, *Thinking of Me*.

1 • GROOVING Daniel Gorbunov (12), Thomas van der Laan (11), and Nicholas Williams (12) of the Jazz Mints perform their set. **2 • TERRIFIC TRAILER** Aneya Prakash (11), Rachel Solomon (11), Isabelle Lensmire (11), and Alara Rago (11) present the trailer they made for the talent show. The trailer included interviews from students around the school, trendy dance moves, and guilty pleasure songs. **3 • TRIO TOGETHER** Anjali Asthagiri (11), Si Man Zeng (11), and Pei-shiuan Lin (10) play a chamber piece. **4 • PITCH PERFECT** Sophie Liebman (11), Ria Vasishtha (11), Edie Berndt (11), Sumanasri Surisetti, Ananya Singh (11), Nalah Kasongo (11), and Olivia Stevens (11) of Malarkey perform. The group, self nicknamed "LHS' Unofficial A Cappella Group" was started this year.

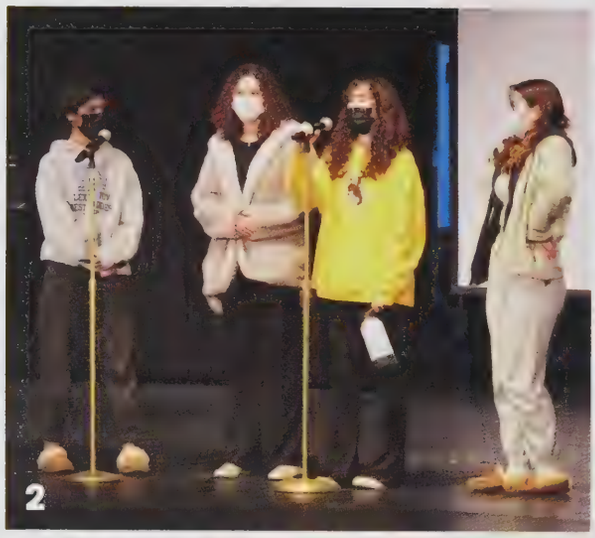

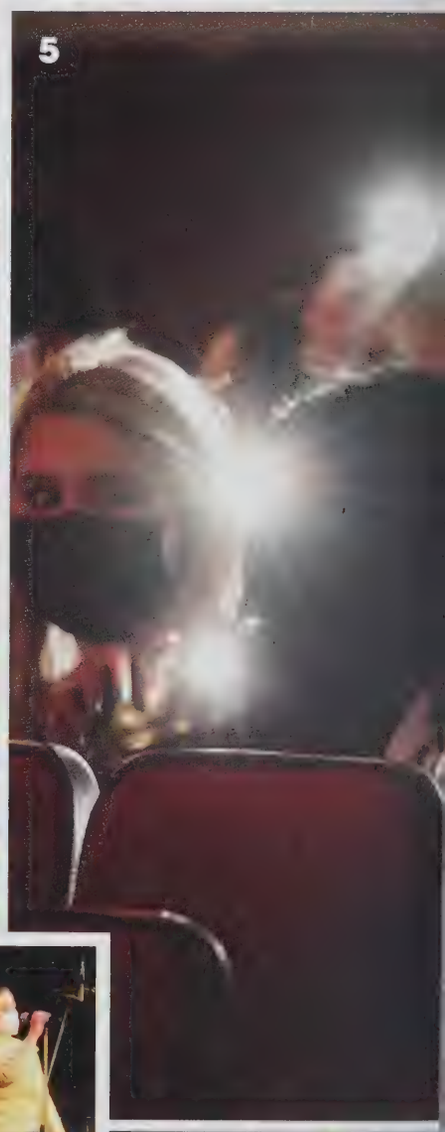

5 • LIGHTS CAMERA ACTION! Caroline Onorato (12) records Saumith Menon's (12) intermission dance performance while the judges deliberate. The audience chanted and turned on their phone flashlights to cheer Menon on. **6 • WE ARE THE EMCEES** Saumith Menon (12) and Francisco De Amorrortu (12) introduce the next act during the show. **7 • LITERATURE LOVE** Eliora Abramson (12) performs a poetry reading of Emily Dickinson.

february 11-12 • early march

Drama students performed at Winterfest on February 11 and 12 in the Blackbox Theater. The Improv Troupe also performed. Rehearsals for the spring musical Matilda also began in late February and early March.

Film Trailer: Aneya Prakash (11), Isabelle Lensmire (11), Rachel Solomon (11), Alara Rago (11)
Solo Singing, Hallelujah: Rayna Jagasia (12)
Chamber Music Trio: Anjali Asthagiri (11), Pei-shiuan Lin (10), Si Man Zeng (11)
Poetry Reading: Eliora Abramson (12)
Piano Performance: Eric Ramos (11)
Jazz Trio: "The Jazz Mints", Nicholas Williams (12), Thomas van der Laan (11), Daniel Gorbunov (12)
Original Song: Eleanor Caro (11)
Flute, Violin, and Piano Trio: Jessica Yang, Shinyeong Rho (11), Si Man Zeng (11)
Cello and Piano Duet: Kira Tang (11), Sachin Kewalramani (11)
A cappella Peformances: Onomatopoeia, Guacamole, Peanut Butter and Jelly, Noteworthy, Malarkey

sharing their passion

The National Honor Society hosted a talent show on March 4

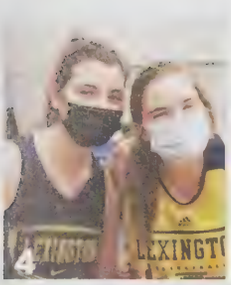

4. Catherine Agbayani (12)
Stella Johnson (10)
5. Jessica Lorton (12)

6. Claire Pak (12)
7. Alexis Chen (10)
Hannah Connolly (10)

READY FOR ROSES Sasha Weiss (10) and Kavya Nataraj (10) prepare to hand out roses on Valentine's Day. "We did 'Rose for Your Buds' in the Student Council as a way for people like friends and secret admirers to send roses to people," Weiss said. "We were playing *Love Story* by Taylor Swift during I Block while we handed out the roses and it was definitely a lot of fun for everyone involved."

FLOWERS FOR POWER

on the other side of ...

the new octopus mural in the science mods

the daily schedule app

fall play costumes

[illegible] tutoring

nhs website

cheer squad

bee club

there's...

an artist: jessica laman (12)

a tech savvy app developer: ali mosallaei (12)

a skilled seamstress: rachel zou (12)

a math whiz: [illegible] (12)

a coder: samuel offsey (12)

a strong athlete: geanna lehrer (12)

an environmentalist: claire pak (12)

PEOPLE

A MESSAGE FROM THE PRESIDENT

"At almost every point during our high school experience there has been an essence of uncertainty. At the time of writing this, the bulk of college decisions haven't come out yet and a significant majority of us are still unsure about what is to come; thinking about this is often enough to paralyze us. As we maneuver around the present while holding lessons of the past, we are on the path towards solidifying our futures. However, we must recognize that not knowing what's in store for us merely adds to the beauty of our, honestly, precarious existence. By the end of high school, many of us has had our moments and many of us also have regrets that we may never forget. Regardless of how our stories turn out, I have faith that we will at least write ourselves a great ending. And remember, this is just the end of a chapter, not the entire book."
DARREN TRAN (12)

SENIORS class of 2022

Adriana Abela

Eliora Abramson

Marcus Adams

Tieren Adams

Samuel Ades

Frances Adiwijaya

Catherine Aggouras

Madelyn Aggouras

Gabriel Aguirre

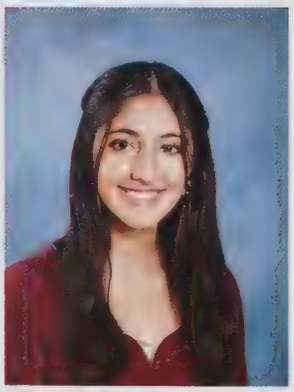
Anika Ahuja

Ahmed Akoad

Tanisha Alam

Hernan Aldabe

Ali Almohssen

Merkeb Amanuel

Jonathan Amirault

Manu Amundsen

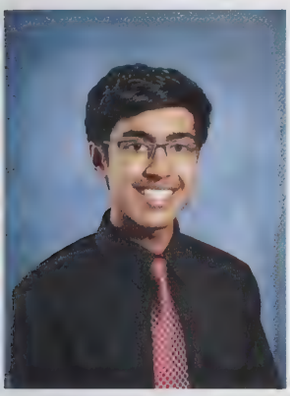
Raunak Anand

Joshua Andrews

Giordano Arcieri

Andrew Arena

Julia Arnold

Naomi Arnold

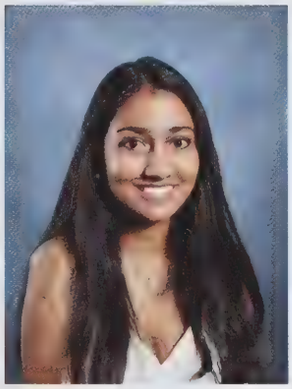
Viveca Arumugam

Albert Astrom

Nikko Atanasoff

Camelia Atassi

Benjamin Atkinson

Sohum Atnoor

Swapnesh Baguli

Dilara Bahadir

Wayne Baker

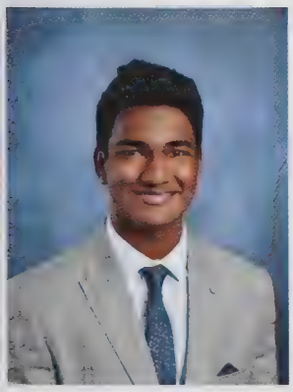
Rohan Balachander

Christopher Baron

Isabella Barrett

Orion Barrett-Tzannes

Thierno Barry

Sarah Baskin

Elizabeth Basta

Xaviera Bastien

Raquel Batista-Vieira

Arthur Batte

Charitha Bavirisetty

Shivani Bedre

Mira Belanger

Nikhil Belgaonkar

Ollie Benedetti

Kiana Bernabel

Alexandros Bertsekas

Charles Beverly

Anushka Bhagwat

Vedanti Bhargava

Roshni Bhattacharya

Megan Bliamptis

Andrew Bo

Asritha Bodepudi

Cade Boiney

Graham Bracken

Kennice Brennan

Jack Brenner

Kiara Burey Fraser

Alison Burkholder

Asher Burstein

Alexander Carington

Callum Carnan

Kirsty Carnan

Sophia Carney

Pierce Cattier

Eeshan Chakrabarti

Henry Chamberlin

Leyao Chang

Samuel Charney

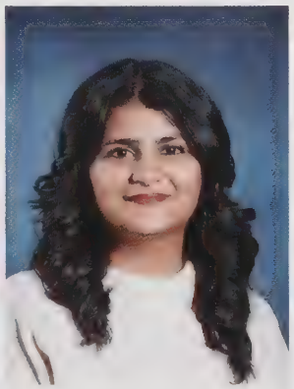
Hasti Chawda

Siyona Chawla

Ellie Chedid

Collin Chen

Jianna Chen

new habits
different lifestyle

What is the most social-process development over quarantine?

"I think the best habit I developed over quarantine is learning how to live with others. Me and Olivia, my twin, are pretty similar but it got hard to be around each other 24/7. I'm pretty messy...but now that we've gone through that we're really close and it's been nice to spend that time with each other before we go off to college."

"I have realized that you don't need to be motivated or inspired to do something in order to do it. So, I've gotten into the habit of pushing myself to do the activities that I know I want to do even if I don't feel like doing it at the moment. Usually, after that initial push, it is a lot easier to get into the groove of it and continue working."

"I've actually started going outside more. It's a good way to get some exercise and get tired of staying inside all day after last year. You can see fall or eat freely with people without trying to wear masks. As part of this, I also started biking to school, although this might not hold through the winter."

BACK to the BEGINNINGS

what is it like to return to in person school?

"It's such a big relief. Anybody who knows me knows I love my homeroom and I was actually really disappointed last year that they chose to split all the upperclassmen up when we'd gotten to know each other for the past few years. No hate to last year's advisory but I definitely am happy to be back with all my friends from freshman year and I feel like we're the only grade in the school right now who could fully appreciate getting back with our original homeroom."
MIN FELDMAN (12)

IT'S SUCH A BIG RELIEF. I DEFINITELY AM HAPPY TO BE BACK WITH ALL MY FRIENDS FROM FRESHMAN YEAR.

FRIENDLY FACES

"It's great to see familiar faces. Seeing people again makes COVID feel more manageable. It was also nice to be able to see my homeroom teachers again. They didn't teach any of the classes I took the past two years, so it was fun being able to catch up with them."
FREDRICK FAMIGLIETTI (12)

Marina Chen

Neo Chen

Rachel Chen

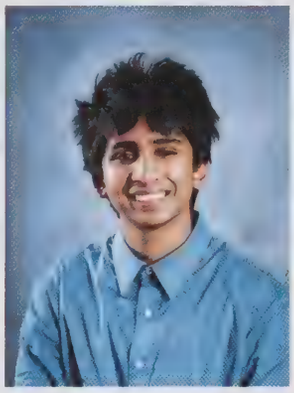
Pavan Cheruku

Laasya Chiduruppa

David Cho

Yuna Cho

Vera Choi

Allanna Chung

Hyeonhwi Chung

Declan Clark

Jasmine Clarke-Wilkinson

Sophia Clausen

Maxwell Cole

Christina Collazzo

Atticus Colwell

Ryan Conners

Jonathan Coombs

Haley Creighton

Giovanni Crema

Patrick Crogan

Daniel Cronin

William Cronin

Andrew Crowley

Jamahl Cruickshank

David Sumner Cue

Avery Cutler

Viviane Dalphin

Amelia Darcy

Kinshuk Dasgupta

Sayid Davis

Selena Davis

Francisco De Amorrortu

Michael DeAngelis

Ariana del Angel Flores

James DeLima Carroll

Sofia Demirjian

Jackson Denham

Lauriane Denison

Eric Deschner

Lauretta Diang di Moussavou

Oliver DiCerbo

Peter Dillman

Weiqi Ding

Yuri Diniz Catta Preta

Troi Dixon

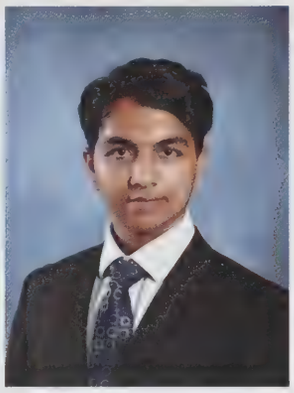
Nash Dsouza

Zhemin (Sophia) Duan

Feodor Dubinsky

Rajendro Dutta

William Eaglesham

Beau Ear

Evan Eberle

Isolde Edson

Thomas Egan

Salma El-Kattan

Nadav Elkayam

Sydney Elliott

Rowan Engelward

Henri Engstrom

Devin Ergul

Nathanael Esperance

Ariela Etingof

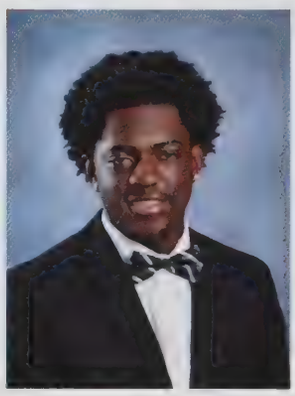
Alexander Exposito III

Fredrick Famiglietti

Gema Fandila-Bunce

Matthew Favazzo

Sean Fei

Min Feldman

Brandon Fitjer

Grace Flanagan

Philippa Fletcher

Samantha Forni

Brett Fortier

Kiera Franciskovich

Joshua Frentrop

Clara Fu

Nicolas Gabby

Mark Gainey

Shreya Gajula

senior year... now what?

Students talk about the senior year experience.

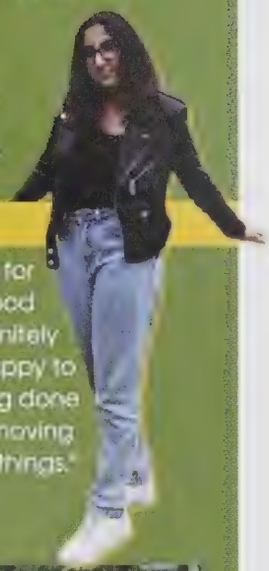

"It's a bittersweet feeling for sure. I've made some good friends here who will definitely be missed but I'm just happy to be graduating and being done with school. Soon I'll be moving on to bigger and better things."
HUNAR RAI (12)

"I'm both nervous and happy about the fact that I'll be leaving LHS next year. On one hand, it'll be the end of an era for me and I don't know what my future will hold. On the other hand, the world outside Lexington has a lot to offer and I'm excited to explore it."
ARMAAN TIPIRNENI (12)

"I have a mix of emotions about it being my final year of high school. On one hand, I am excited for the potential that the future holds but on the other hand, I am going to miss the friends I met here."
OLIVIA HOOVER (12)

GROWING GLASS

Alec Gallardo reflects on his unique pandemic hobby.

"I got my first experience with Lampworking, glass artwork using a bench torch, at a summer camp when I was nine. In 2019, I apprenticed under the head of the glass program at that summer camp and went on to build a glass studio in my backyard. With the pandemic, I got to use the extra time from canceled activities to learn and practice new techniques. I got to experiment with marble and bead designs and try making more intricate sculptures. I've improved my ability to create sculptures by learning how to create temporary glass supports. The extra structure allows me to add complexity to pieces, like leaves to the flower, without the stem falling over. The quarantine may have sucked but at very least I got to enjoy myself by working on the things I care about."

ALEC GALLARDO (12)

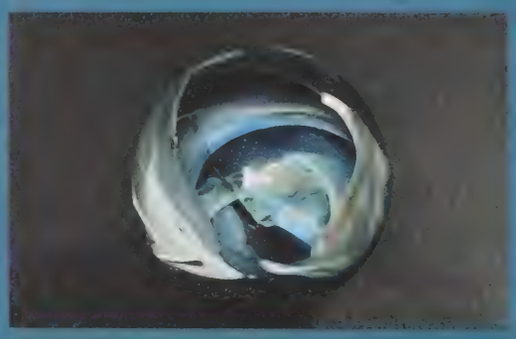

Lucas Galioglu

Alec Gallardo

Taien Gao

Leala Garcia

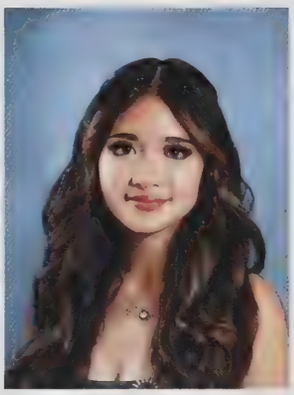

Sofia Garcia

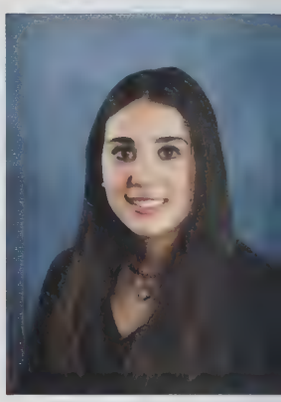

Alexa Gelormini

Michael George

Lily Georgopoulos

Joseph Germanetto

Mahim Ghai

Olivia Gharabegian

Zachary Ghazaryan

Ava Glavine

Emma Glynn

Daniel Gorbunov

Michael Gordon

Milo Gorry-Hines

Oliver Goss

Parker Grainger

Julia Griffiths

Caitlin Gu

Jeffrey Guo

Umme Habiba

Theodore Haddad

Matthew Hamami

Henry Han

Julian Han

Ahmad Hanberry

Sophia Hann

Claudia Hart

Paige Hawkes

Charlotte He

Hiroki Heginbotham

Henri Heinisch

Seoyun Heo

Hugo Sergio Hernandez Chavez

Matthew Hickey

Olivia Hobai

Emily Hobbs

Chanaiah Holland

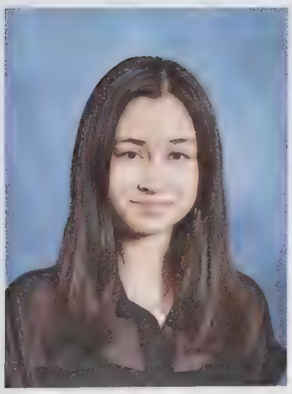
Olivia Hoover

Alexander Hristov

Arthur Hu

Sophie Hua

Charles Huang

Vincent Huang

Leah Hubbard

Sofie Huntington

Alexander Hwang

Matvey Ivanov

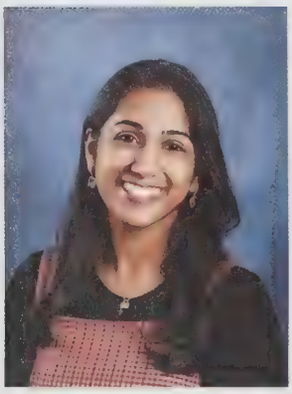
Malvika Iyer

Rayna Jagasia

Amartya Jain

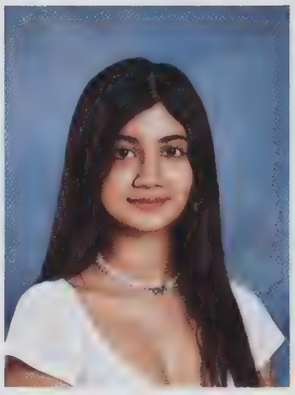
Anushka Jain

Nicholas Jalbert

Samin Jayaswal

Sangheon Jeong

Akshay Jha

Guixuan Jin

Annika Johnson

Caleb Johnson

Bryn Jones

Andrew Jung

Eugene Jung

Ava Kam

Jeremy Kam

Avni Kamat

Amanda Kanashiro

Kunal Kapoor

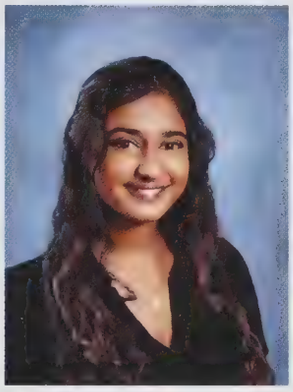
Nishika Karody

Nicholas Keim

Elizabeth Kelly

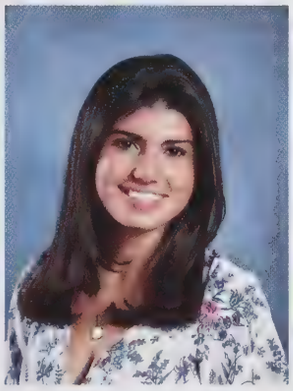
Ipek Kendircioglu

Joe Khabbaz

Maryam Khan

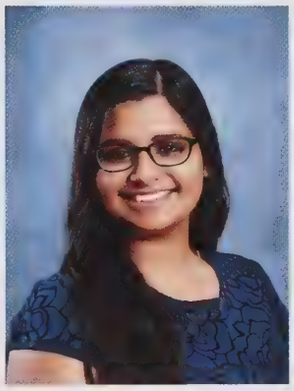
Prakshi Khare

Sofia Khoury

Amaan Khwaja

Erin Kim

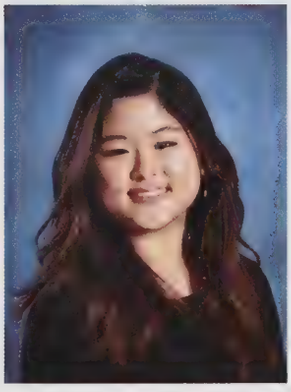
Sarah Kim

CLUB FEATURE
TABLETOP GAMES

Adrian Sun (9), Dimitri Montwieler (9), William Soylemez (12), and Samuel Taggart (9) play a game together after school during a Tabletop Games Club meeting.

"What I like about Dungeons and Dragons is the strangeness and spontaneity in the interactions. Where else could you play chess against a rat to gain access to a mystical city?
JASPER NEVIS (12)

A PIECE of you
What game piece best represents who you are?

"A thimble. There's lots of pieces in Monopoly. The thimble is the only one that's small and circular. It's unique and I would say I'm a unique part of the Monopoly set."
WILLIAM KOHLASCH 12)

"A rook. I think it's kind of like I have a plan. It moves straight, up, down, side to side in a very controlled way like I do."
JACOB MACDONALD (12)

OUR FAVORITE RECIPES

Seniors share their go-to recipes and food combos.

"I was never much of a cook but once I discovered egg fried rice I felt like I became one. The amount of flavor that you can put into it rewards all the effort in the kitchen."
PETER DILLMAN (12)

"It's really hard to pick a go-to dish because I will eat anything really to an extent. However, if I were to grab something it would either be Sdaba or sushi at the mall."
SHEKINAH SIMON (12)

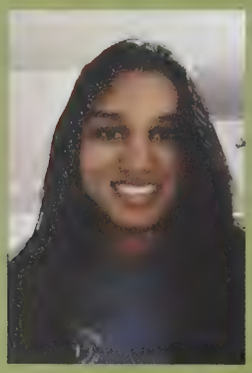

"My go to recipe is cheesy bread with chives because I find the process of baking bread very interesting and my mom always has a surplus of chives in her fridge. It also tastes amazing."
SHEFALI VERMA (12)

"I actually hate cooking but I like to stack red Doritos with mini Reese's Cups and roll them together. It's a salty-sweet and I love it."
TROI DIXON (12)

Andrew Kochi

Arun Kodumuru

William Kohlasch

Emi Kokubo

Raya Kompany

Jeffrey Kong

Dimitrios Kontos

Wilson Kooi

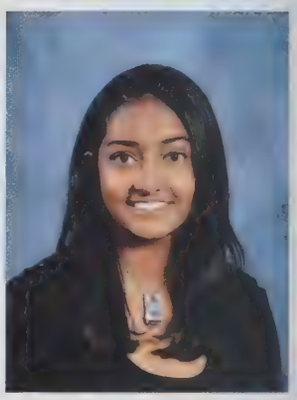

Ameya Kothandaraman

Anna Kozlova

Krishna Kuchibhotla

Archit Kumar

Robert Kwolek

Raegan Lacombe

Elena Lam

Nicholas Lam

Jessica Laman

Martin Landis

Carolyn Lane

Thomas Lane

Kailen Larkin

Cogan Lawler

Andrew Lawrence

Abigail Lee

Andrew Lee

Erica Lee

Gabriel Lee

Joshua Lee

Luisa Lee

Minu Lee

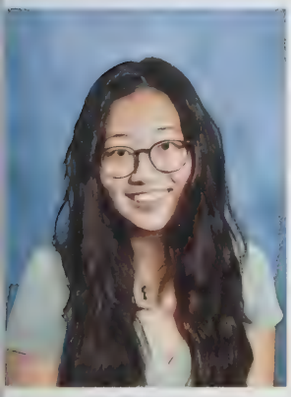
YeEun Lee

Geanna Lehrer

David Lewis

Austin Li

Daisy Li

Evan Li

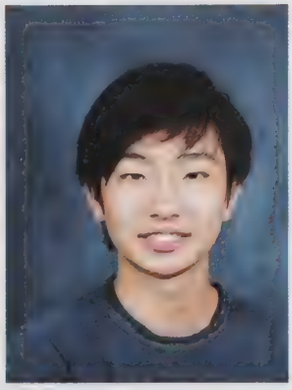
Ryan Li

Sophie Li

Caitlin Lian

Crystal Liao

Allison Libby

Albert Lin

Brittany Lin

Yavor Litchev

Francis Liu

Tiffany Liu

Erin Loftus Reid

Dana Lu

Ivy Lu

Nathan Lu

Madelyn Lucente

Aiden Luchian

Sophia Lupone

Anna Luterman

Ambar Luzio

Aidan Lynch

Marissa Ma

Tianyi Ma

Zixuan Ma

Vikrant Maan

Jacob MacDonald

Benjamin Mack

Carter Mack

Lillian Mackenzie

Dylan Mackler

Evan MacLure

Noah MacNeil

Aria Maher

Mariana Makkar

Jack Maloney

Juliette Mangon

Anthony Marifiote

Lucille Martarello

Caroline Martin

Akeem Maxwell

Isabelle Mazerall

Marielsa McBride

Aiden McCarty

Dylan McConnell

Leo McGaraghan

AFTER SCHOOL munchies

Seniors share their after-school snacks.

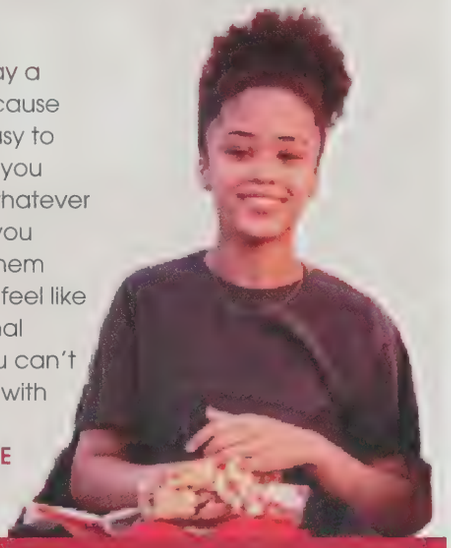

"I would say a bagel because they're easy to toast and you can put whatever toppings you want on them and also I feel like it's a normal snack. You can't go wrong with bagels."
CHARLOTTE SHAW(12)

"My favorite after-school snack is a stroopwafel because they're so chewy; if you mix in a good protein shake, even better. That's what I usually go for when they're available."
EZEKIEL MOROZE (12)

"My favorite after-school snack is leftover miso soup and rice. When my mom makes it for dinner the night before, we always have leftovers. It's one of my favorite foods and a small hot bowl of it is always a light, delicious snack."
HALEY CREIGHTON (12)

if i had one wish come true

"I would wish for a paradigm shift in the global outlook towards labor. For centuries, especially in America, labor has been looked at as a requirement. We are valued at what our work is worth and nearly always paid less than what we work for. Anybody who is paid for work by a profitable business is generating more value than they're getting paid for - or the company would make no profit. We glorify work - selling our labor to others to cover the bare essentials without having much left over to pay others for their labor in the hope that, one day, we will employ others. On the eve of automation, which has already removed the need for thousands of jobs, we see this as a threat to our livelihood. We live to work instead of working to live. Why don't we see this as an opportunity to reduce the number of people who commit their lives to tasks they don't enjoy? We have the power to automate the jobs that people do for money and not for passion without losing any productivity. We are free to build a world where work is voluntary and done for the joy it brings. It is up to us to create this reality."
ISAAC OSTROW (12)

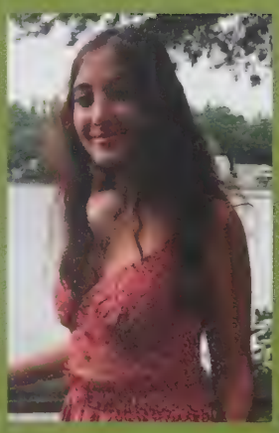

"If I could have one wish come true, it would probably be for everyone to be healthy. As cliché as it is, we live in a time where this right is not given. I can't wait to see the end of this pandemic."
ANIKA AHUJA (12)

Isabel McGovern

Nora McGovern

Douglas McNamara

Emma McRedmond

Olivia McRedmond

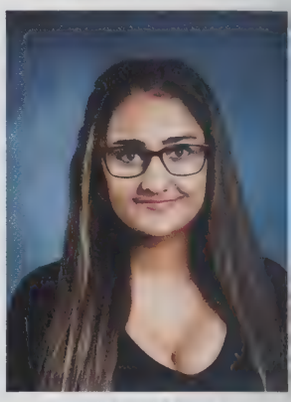

Vidushi Meel

Sara Mei

Mira Menon

Vikram Menon

Lily Metzger

Neel Meyyur

Joshua Miao

Arielle Min

Angelina Minasian

Sara Minemoto

Ella Mizrahi

Hasnain Mohmand

Mourad Mokrani

Celia Molla

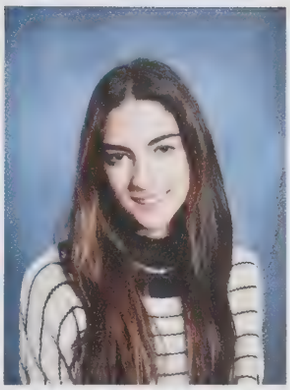
Eva Molla

Gabriela Montoya

Renee Montwieler

Melanie Moon

Ezekiel Moroze

Ali Mosallaei

Ethan Mukwaya

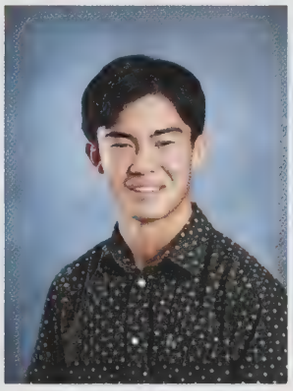
Kenshin Murakawa

Madeline Murphy

Jack Murray

Kaitlyn Murray

Alexander Nadelberg

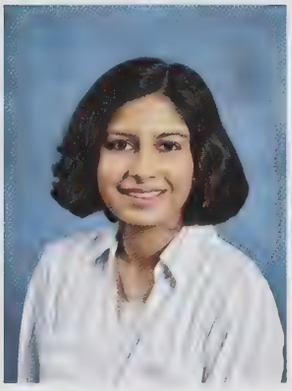
Samruddhi Naik

Sae Nakamura

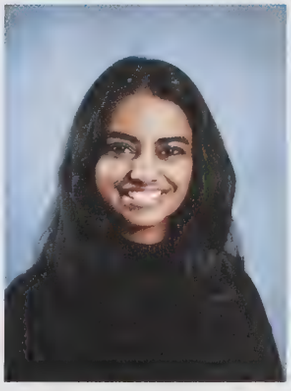
Yashita Nakka

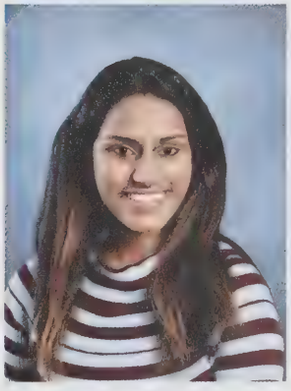
Rachna Nambiar

Dayton Nandy

Aryan Narayan

Heath Nevis

Jasper Nevis

Esther Ng

Laura Ng

Elisa Nguyen

Carolin Nothaft

Isabella Novikov

Georgeanne O'Brien

Kevin O'Neill

Kaitlyn O'Shaughnessy

Samuel Offsey

Nora Oja

Kiernan Olson

Stella Omenetto

Alp Onay

Caroline Onorato

Makuochukwu Onwubiko

Alexander Ordentlich

Isaac Ostrow

Manpriya Pabla

Claire Pak

Robin Pan

Samuel Pardoe

Jimin Park

Ava Parsons

Simone Parsons

Eva Passer

Kaya Patarroyo-White

Ayushi Patel

Nayrie Patel

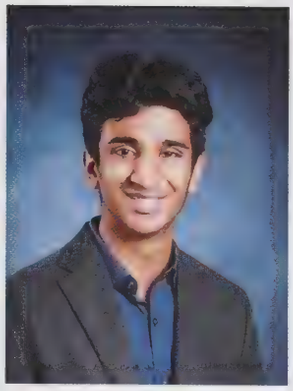
Sunay Patel

Jai Pathak

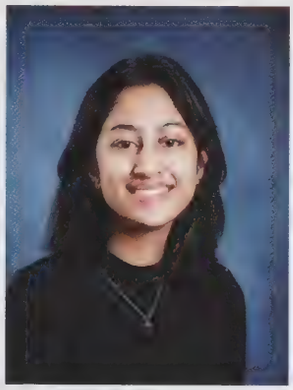
Richa Patil

Sofia Patrizi Sorcini

Alexander Perezhogin

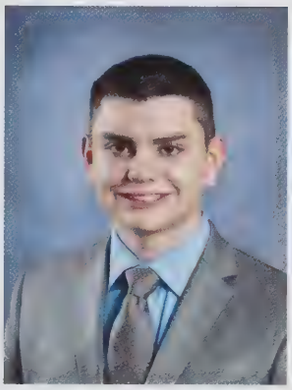
Alan Perry

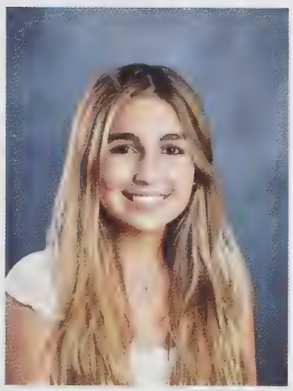
Efthimia Pesiridis

Olive Peterson

Clara Petit

James Pickar

Kevin Polackal

Ankitha Prabhakar

Aaria Prakash

RISE and SHINE

What is your ideal morning like?

SNOW DAY CUPPA' COFFEE AND A GOOD BOOK

My ideal morning would be a snowy day with no school where I can sit in by the window with a good book and a cup of coffee."
NIKHIL BELGAONKAR (12)

SLEEPIN' IN PANCAKES AND PUPPY PLAYTIME

My ideal morning definitely involves sleeping in. I love breakfast and I would eat a bagel or pancakes. I would also have lots of coffee and take my dog on a walk.
NAOMI ARNOLD (12)

WINDY WEATHER & A QUICK RUN

"A morning where I have no plans until the afternoon so I can take my time waking up and getting ready. I'd get up and run a few miles; the weather would be 63°F, windy and sunny. I'd come home, shower, and make pancakes for breakfast.
CAMELIA ATASSI (12)

SENIOR artists SPOTLIGHT

"Art comes from life." This is my definition of art. My art is a reflection of my enthusiasm for life, which is also a starting point of curiosity and creativity. Therefore, my artistic inspiration is from subtle observation to my daily life.

YIMING ZHANG (12) • CERAMICS

"Sometimes when you walk on the streets, it seems like there are no good photo opportunities around you but my advice is to just take some photos because it's very possible that it will bring you some surprise in the end."

YIQUAN ZHANG (12) • PHOTO

Syed Noah Quadri

Daniel Rachev

Hunar Rai

Aaroosh Ramadorai

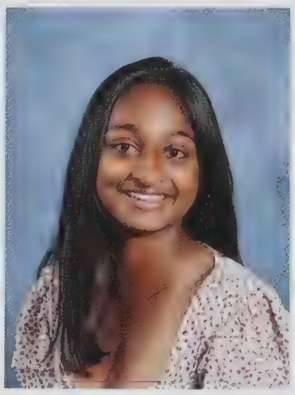

Sandhya Raman

Daniel Ramsey

Nathan Randall

Johnathan Reamer

Emma Reddy

Sofia Rezvani

Christina Richards

Erica Riley

Miranda Robert

Lydia Rommel

Madeleine Rosa

Emily Rosenthal

Aavedon Roy

Nathan Ruesch

Joseph Sabatini

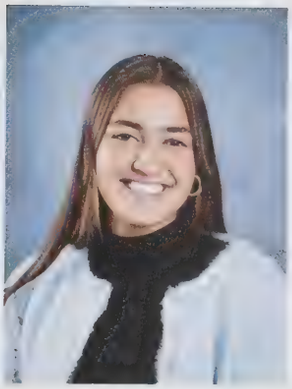
Elena Sabin

Steven Sacco

Yesline Salcedo

Camila Salinas Camacho

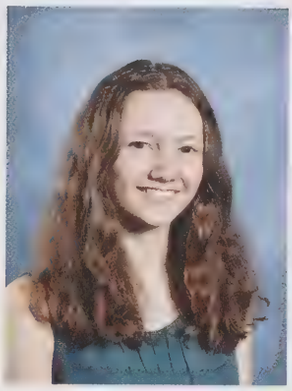
Annika Salpukas

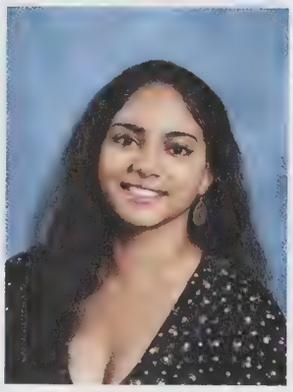
Navya Sammeta

Emilie Sang

Octavio Sanrame

Sanjana Sathiyavanthan

Dair Sawyer

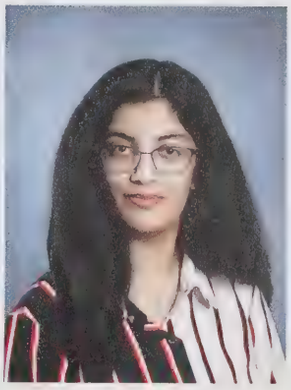
Tanisha Saxena

Rhys Scarbrough

Leonard Seidel

Grace Sevigny

Sarena Shah

Sanjana Shanker

Keshav Sharma

Sophie Sharma Poudel

Charlotte Shaw

Zyariah Sheffield

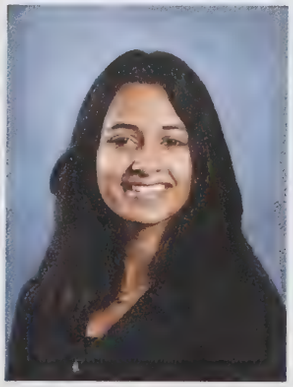
Trisha Shenoy

ONE DAY I'LL FLY AWAY

Where is your dream vacation spot and why?

relaxing, sicilian style

"My dream vacation would be to Italy because it has the perfect combination of city and nature and you can do everything from exploring cities to relaxing on a beach."
SIMRAN SINGH (12)

travel THROUGH TIME

David Cho (12) and his father visit the British Museum in London.

"My dream vacation spot would be London, England. I have been to London before but I did not have enough time to do everything I wanted. I love history and so I found London fascinating to explore. I would especially love to go back to the British Museum and explore all of it. I could spend hours going from exhibit to exhibit."
DAVID CHO (12)

Luke Sheth

Alexander Shick

Maya Shimron

Gabriel Shiu

Ruhi Shroff

Sumair Sidhu

Maya Silverman

Mariyam Simon

Shekinah Simon

Simran Singh

Justin Sjodin

Jackson Smith

Traver Smith III

Anisha Snell

Hunter Snell

Julien Song

William Soylemez

Skylar Spencer

Shreyas Sreeprakash

Dave St Fort

Gabriella Starets

Hannah Steinbrecher

Till Steines

Samir Stevenson

Tavin Stewart

Jake Strollo

Emma Stump

Gaeun Suh

Anthony Sun

Keshav Sundar

Varun Suraj

Hobart Swan

Marilyn Swinger

Joel Swirnoff

Nodoka Tachibanaki

Daniel Tadigiri

Erykah Takudzwa

Hina Tanaka

Alexander Tang

Regina Tashjian

Artha Tavshikar

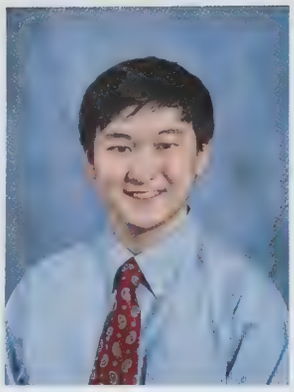
Anthony The

Aulani Thomas

Ella Thomas

Ajay Thumma

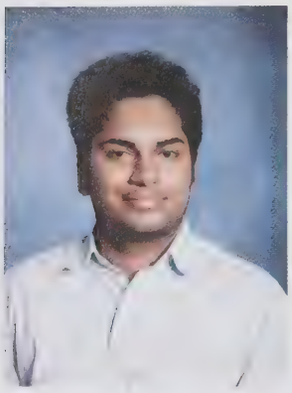
Armaan Tipirneni

Rafael Torres Chavez

Darren Tran

Jilud Trivisvavet

Gideon Tzafriri

Alice Van Evera

Sophie Vaz

Helena Venzke-Kondo

Shefali Verma

Filip Vrancic

Chloe Wahl-Dassule

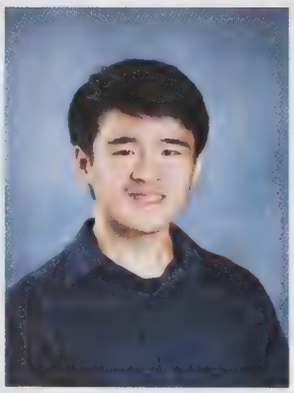
Daniel Wang

Ethan Wang

Grace Wang

Matthew Wang

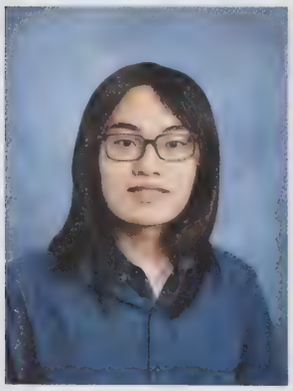
Takumi Wang

Tianyi Wang

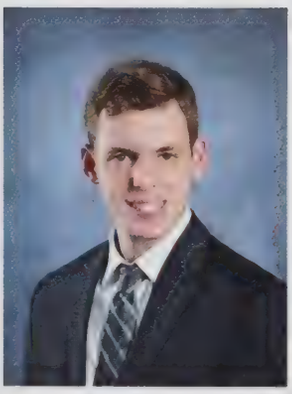
Aaron Warneck

Yiming Wei

Fiona Weir

Casey Weisberg

Nicholas Weiss

Zhuoran Wen

Hank Whalen

Olivia White

Michael Wiesen

Olivia Wijatyk

Cecilia Wille

Nicholas Williams

Bautista Windhausen

Ava Wirtanen

Olivia Wise

Elizabeth Woo

Ashley Wright

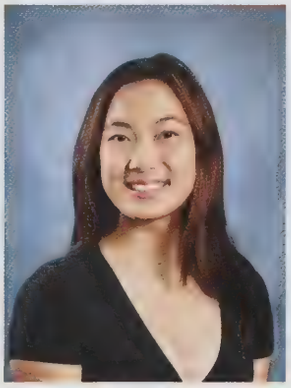
Michelle Wu

EARLY BIRD NIGHT OWL

Are you a morning or night person?

"I would definitely consider myself a night person. It's just something about the vibe it gives: tranquility, peace and quiet. I am also the definition of a procrastinator so something about doing homework and having earbuds at night just works for me."
ELINA ZANG (12)

"I'm a night person, because I like the vibe better. My energy levels are low to a point that I'm not extremely hyper and I'm both physically and mentally relaxed after a long day of activities. I believe that mornings are to be taken slow; they are for calibration and recreational enjoyment.
ALI ALMOHSSEN (12)

"I would definitely say I'm a night person. In the morning I feel as if life is more chaotic since everyone is up. Meanwhile, at night I feel as if I'm the only person in the world and it's extremely calming."
EMMA GLYNN (12)

Jerry Xia

Daniel Xiang

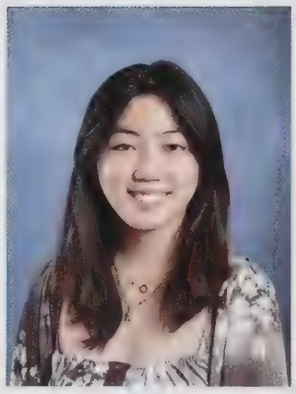
Anna Xu

Emily Xu

Adithya Yadhav

Anna Yang

Grace Yang

Tianyi Yang

Leon Yap

Justin Yates

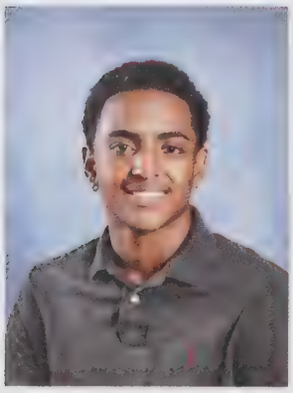
Ashton Young

Catherine Yu

Victoria Yuan

Alina Yungelson

Yuexin Zang

THE CLUB CREW Devin Ergul (12), Andrew Arena (12), and Andrew Bo (12) speak to underclassmen about the Middle East North Africa Club during the Activities Fair.

an **EGGCELLENT** routine

"I have 5 chickens- Brownie Mix, Oopsie, Digger, Skittish, and Ms. La Ta. I wake up early in the morning so that I can play with them before school. I say good morning to every chicken, feed them some treats, chase them around the yard, and tease them a bit. Then I close the gates and let them graze and roam while I'm at school. Then after I come home from school, I'll tend to them some more. The chickens go to bed exactly at sunset every night because they cannot see in the dark so sometimes when it's dark out by the time I get home from school, my dad will close them up in their coop and put them to bed for me. My favorite part is obviously the funny things that they do like dancing and the faces that they make are really silly too."
SARA MEI (12)

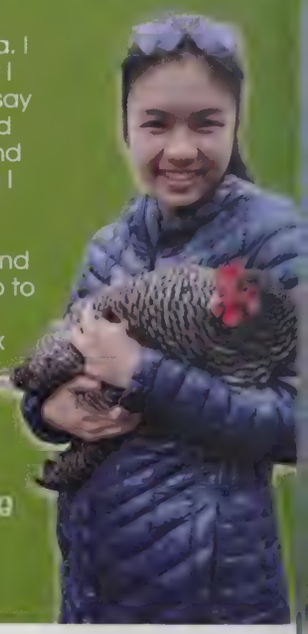

Anna Zhang

Bonnie Zhang

Daniel Zhang

Kaibo Zhang

Yiming Zhang

Yiquan Zhang

Kevin Zhao

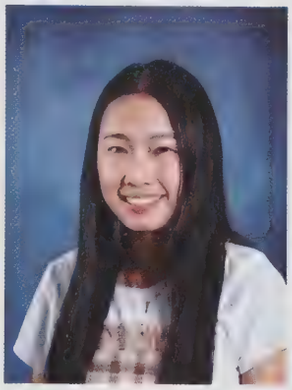
Sudi Zhao

Tiffany Zhao

Daniel Zhou

Yangzhanbo Zhou

Rachel Zou

NOT PICTURED

Katelyn Campos
Rhone Charles
Lars Cramer
Joshua George
Aline Keremian
Matthew Ledesma
Alexander Liu
Jesse Liu
Sarah Liu
Benjamin Mack
Carter Mack
John Mathurin
Thomas McGeachie
Saumith Menon
Mizuki Ken Miyagawa
Andreas Padilla
Ben Petit
Helen Ramirez Catalan
Ian Robert
Chris Saar
Neo Scarbrough
Jad Shalabi
Jawad Shalabi
Vinuji Senaiya Sinwardena
Catherine Tan
Teng Tu
Jasina Yu
Bryce Zhang
Powell Zhang
Jesse Zhao

SENIOR SUPERHEROES Joseph Sabatini (12), Aidan Lynch (12), Andrew Kochi (12), Pierce Cattier (12), and Matthew Hickey (12) take charge of the Hype Squad and Superhero Movie Club booths at the Activities Fair.

senior advice

"One piece of advice I would give to the underclassmen is to enjoy the moment. High school goes by so incredibly fast so make sure you take the time to make meaningful memories with friends. Take some risks, and step outside your comfort zone, because life, especially in high school, is too short to be worried about the future. Make the most of the present."
ERICA RILEY (12)

FROM THE PRESIDENT:

living in the moment

"Junior year can be a tough one: endless schoolwork and tests, sports, new job opportunities, extra curriculars, and the daunting thought of college. Despite all the challenges and stress we face, I am forever grateful for the supportive and loving community at LHS. I am humbled to be a part of such a hardworking class, and strive to help build and represent our class in the best ways possible. This year, I hope we continue to create meaningful relationships and stay positive in the midst of challenge. Not too long from now, we'll be holding our diplomas and saying goodbye, so let's enjoy the moment and finish strong."
ALAN ZHANG (11)

I hope we continue to create meaningful relationships and stay positive in the mist of challenge.

juniors class of 2023

Brooke Adams
Humaira Afia
Anjali Agarwal
Arushi Aggarwal
Joseph Agresta

Ariv Ahuja
Chenyang Ai
Aysu Akil
Josephine Alessi
Jason Alexander

Stefanie Alexander
Yacine Alimi
Ana Alvernaz
Antonio Alves de Siqueira Fernandes Neto
Laya Ananthakrishnan

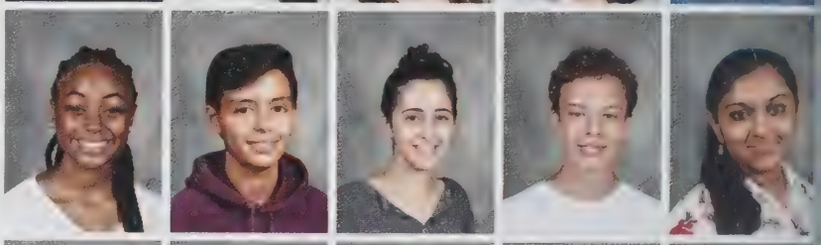

Malavika Anil
John Applegate
Rusmiya Aqid
Ryaan Aqid
Amelia Ash

Humdaan Asif
Anjali Asthagiri
Hector Astrom
Yazen Atiyyat
Renee Au-Yeung

Humza Azhar
Ahmed Babaeer
Robert Badger
Arindam Bagga
Jayden Bai

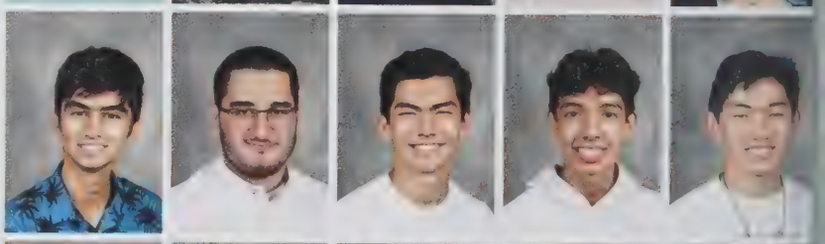

Nihaal Bal
Pavitra Balachundhar
Rohan Bandaru
Dean Barone
Ella Barry

Theo Bartolini
Anika Basu
Marc Battista
Sloane Bausemer
Emma Bellotte

Timur Bendlin
Maya Benet
Edie Berndt
Daniel Bielat
Juliet Bijesse
Ella Bilge
Aske Bitsch-Norhave
Dolev Blander

Tynan Boggs
Haley Bondaruk
Margot Bordman
Evan Bouwens
Sriveda Boyalakuntla
Timothy Braginsky
Ashley Brasco
Lucas Brenner

Cameron Bruce
Pieter Bultman
Leah Burian
Serena Caira
Donovan Callahan
Eric Caouette
Devon Carey
Eleanor Caro

Tomas Carreno
Berta Casanova Ferrer
James Cassidy
Thomas Catalano
Sainandini Chalamkuri
Elias Chang
Luhongyi Chang
Laetishea Chatterjee

Jack Chen
Sebastian Chen
Justin Cheng
Matthew Cherenson
Nathaniel Cheung
Cherie Chin
Nicholas Chipashvili
Jacqueline Chism

Anika Chitnis
Ryana Chowdhury
Odin Choy
Maxim Chriss
Madelyn Chu
Ephram Chun
Christopher Chung
Ryan Chung

Sienna Clivaz
Sophia Coe
John Cohen
John Connor
Jackson Connors
Sierra Cooper
Taylor Cooper
Lorenzo Costello

Aidan Courduvelis
Cecil Cox
Eleanor Craver
William Cui
Emmett Cullinan
Eduardo Cunha
Sam Cunningham
Jessica Dai

Sahil Dalal
Sophia Dalal
Tanay Dalmia
Ava Davidson
Kyla Davidson
Sarah Daxikar
Anna Giulia de Oliveira
Robert DeFilippi

Aidan Delgado
Parth Deshmukh
Sreenidhi Dharmaraj
Manvi Dhekane
William Dinsmore
Catherine Dong
Yiqun Dong
Layla Dossantos

Nicholas Doyle
Ronald Du
Nathaniel Dvorkin
Lilah Elananzeh
Franca Ellerman
Kaycee Epps
Aliya Esty
Ho Tin Fan

Amy Feng
Allison Ferrell
Collin Fiske
Conor Flaherty
Jack Foley
Rose Foley
Keira (Rory) Fox
Catharine Fu

Yifan Fu
Skylar Furey
Daksh Gajaria
John Gallagher-Gibbons
Arjun Gandham
Aashna Gandhi
Swapnil Gandhi
Harrison Ganis

Grace Gao
Alaia Garcia-Mariscal
Kyle Gardner
Gabrielle Gee
Matteo Gentile
Praveena George
Semen Geraskin
Michael Gerfen

Maya Geva
Adalia Ghiorgis
Aanya Ghosh
Srija Ghosh
Avni Gokarn
Soren Goldsmith
Theodor Golesteanu
Jerry Gong

Mya Gordon
Niti Goyal
Katherine Gray
Zoe Gray
Jackson Green
Brandon Grullon
Parker Gruskin
Eric Gu

Rebecca Gu
Pranav Gunnala
Sathvika Gunturu
Ivy Guo
Peilin Guo
Tanmay Gupta
Vihaan Gupta
Katrina Hachkowski

Tammer Haddad
Miu Hagio
Anya Hajjar
Ruilong Han
Allison Haris
Hawraa Hasan
Zahraa Hasan
Anna Hazewindus

Jeffrey He
Samantha Hechler
Sunhee Heo
Hayden Herrick

Andrew Hine
Ethan Ho
Alyson Hodge
Adriana Holtzman

Ireh Hong
Mitchell Hopkins
Kyle Hori
Sofia Houh

Abigail House
Miles Houston
Jason Hrkach
Richard Hua

Annabelle Huang
Anouk Huitema
Liam Hunt
Anna Iacobucci

Eva Irving
Zoya Islam
Emma Ivarsson
Evan Iverson

Saket Iyengar
Vinit Iyer
Fletcher Jackson
Matthew Jacob

Nathaniel Jacoby-Twigg
Noah Jacoby-Twigg
Aryan Jain
Dhriti Jamadagni

Soren James
William Janovitz
Jidapa Janpathompong
Jinn Janpathompong

together is better

The Hasan siblings work together at the local Market Basket in Burlington.

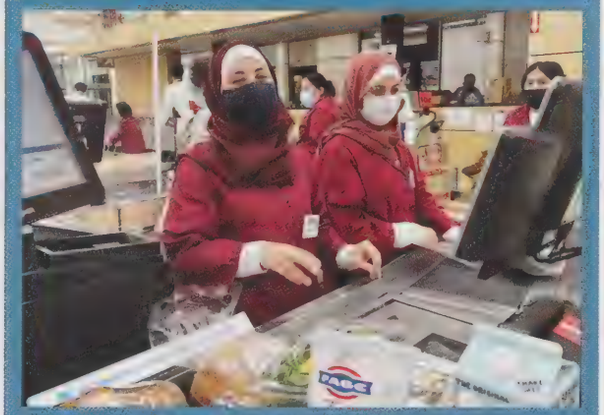

Hawraa Hasan (11), left, checks out a customer during her employee training while Zahraa Hasan (11) explains the process to her.

"When I go to work, I usually work a five or seven hour shift. I come in, punch in with my card, and I get my cashier drawer from Customer Service. Then I go to the checkout area where they assign me to a register and I start checking food out for my customers. Honestly, I have a lot of favorite moments from work but it's usually when I get to spend my time breaking down the aisles and organizing the shelves or just speaking to my friends. It's also when I get customers who start conversations with me which is pretty nice and can sometimes be funny. I also like closing because it's always so fun closing the store and cleaning up after a long day with your friends."
ZAHRAA HASAN (11)

what ice cream flavor would you invent?

"It would probably be PB & J flavored ice cream, so just a peanut butter and jelly sandwich but in ice cream form."
NAGAMITESH NAGAMURALEE (11)

"I would love a trophy collection ice cream, which would taste like victory with hints of protein powder or I'd like a marshmallow ice cream, which would be kind of chewy but also super sweet."
AUDI LIN (11)

gettin' all NOSTALGIC

What is a moment you'd like to relive?

"This is broad but I'd want to relive my elementary school years. I remember those six years being so fun because I was always going on crazy adventures with my family or having a play date with friends. Sometimes I even found myself having too much free time. I miss how simple life was back then."
EMILIE XI (11)

NOT SO identical sisters

"We might as well be the same people. That's why we clash. We both do theater and sing; we both do chorus. Actually we both sing in church band."
ELEANOR CARO (11)

"People used to think we were twins. But we're not. We don't look that alike. Our clothing and fashion sense is very different too. She dresses comfortably. I dress to comfortably look good with things like my shoes."
CHRISTINA CARO (9)

Miguel Jaramillo
Wesley Jarvis
Sarah Jensen
Kadenica Jesurum

Kaylee Ji
Joseph Jia
Allen Jiang
Luke Johnson

Leah Jolley
Donovan Jones
Arth Joshi
Joanne Jou

Till Jueppner
Thomas Jureidini
Cuyler Kahan
Joel Kalai

Shipra Kalve
Hana Kang
Sabrina Kappler
Zahra Karim

Thomas Kaser
Nalah Kasongo
Joshua Katzman
Saksham Kaul

Anna Kefalas
Fiona Kelly
Cora Kemp
Vivian Kerr

Sachin Kewalramani
Shahyan Khan
Bornali Khondker
Neekee Khosraviani

William Kilgore
Daniel Kim
Ishan Kinikar
Parth Kocheta

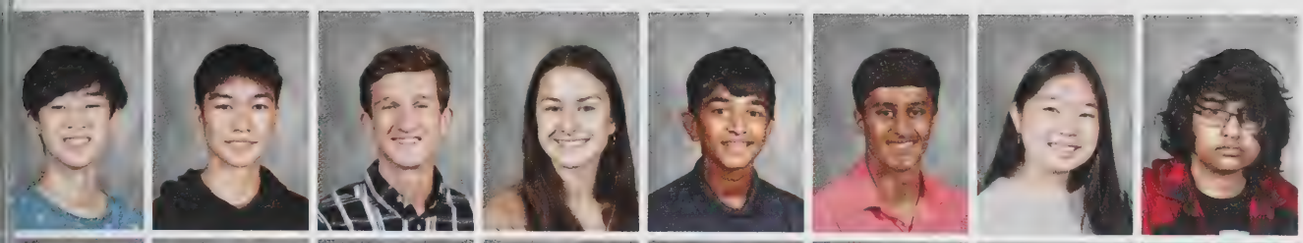

Timothy Koh
Andrew Kong
Ioannis Kontothanassis
Sophie Kormos
Naveen Kothandaraman
Aditya Koul
Julia Kuang
Sreshta Kuchimanchi

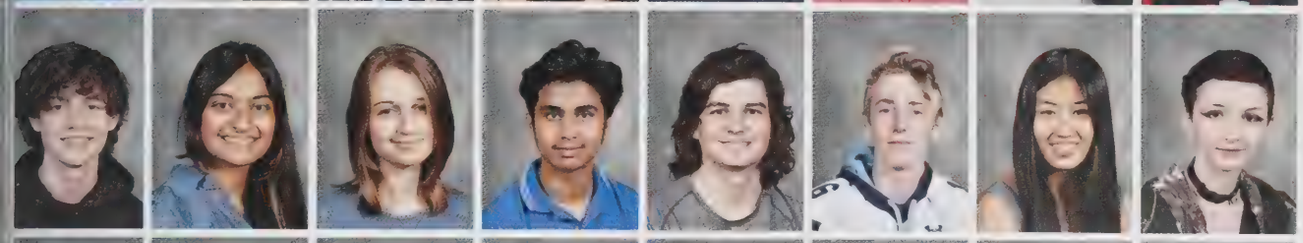

Stephen Kuli
Shireen Kumar
Anna Maria Kuraszkiewicz
Joshua Kurma
Julian Lachowitz
Thomas Lagarde
Christy Lam
Emilee Landry

Brayden Lane
Sarah Lane
Russell Lebert
Gabriel Lee
Nana Lee
Sujin Lee
Benjamin Lemont
Isabelle Lensmire

Jacob Lensmire
Angie Leung
Jaden Leung
Prestin Leung
Joshua Levine
Ian Lewis
Tsewang Lhadon
Alicia Li

Isabel Li
Kyan Li
Yuanhao Li
Theodore Liang
Kaiyang Liao
Peter Liebman
Sophie Liebman
Christopher Lim

Nathan Lim
Audi Lin
DanLi Lin
Huaye Lin
Neil Xincheng Lin
Julia Littlewood
Matthew Liu
Eric Lo

Charlotte Locher
Lotem Loeb
Isabella Looney
Antonio Lopez
Andrew Lu
Ella Lucente
Matteo Luciani
You Lyu

Alexandra Ma
Amy Ma
Helen Mager
Sahil Mahmud
Matteo Mai
Laila Mamdouh
Saanvi Mammai
Mark Manevich

Anuka Manghwani
Vidula Mannem
Lauren Martin
Caroline Maus
John Mazerall
Adam McCallion
Joel McCandless
Maeve McCurdy

Andrew McDonnell
James McElheny
Ryan McMahon
Grace McNamara
Aidan McPhee
Filimon Mebrahtu
Aahan Mehra
Nelson Mendes-Stephen

Nathan Meunier
Sarah Meyer
Ruhi Middha
Ian Miller
Jeffrey Min
Karin Minemoto
Nina Minner
Katherine Mitchell

Nadia Mitsumori
Naoya Miyamoto
Claudia Moehring
Kiyan Moinzadeh
Ava Monaco
Jackson Monks
Keegan Monteiro
Jacqueline Moore

Medha Morparia
Oliver Morris
Tara Mukherjee
Carina Murphy
Nagamitesh Nagamuralee
Britney Nakyeyune
Marielle Nandy
Anthony Narouz

Mira Nayak
Ella Netzer
Alexander Newton-Cheh
Jack Ngo
Andrew Nguyen
Mark Nybakken
Rose O'Neill
Talia Ofek

Artashes Oganezov
Gavin Ohler
Efe Oksuz
Cornelius Olcott
Defne Olgun
Jonathan Ollendorf
Cruz Ortiz DeRosa
Sophie Ortyl

Grace Ou
Grace Oweis
Ayla Ozbal
Chloe Pacheco Bloch
Samantha Pagnozzi
JongHyuck Park
Sophia Park
Madeleine Parks

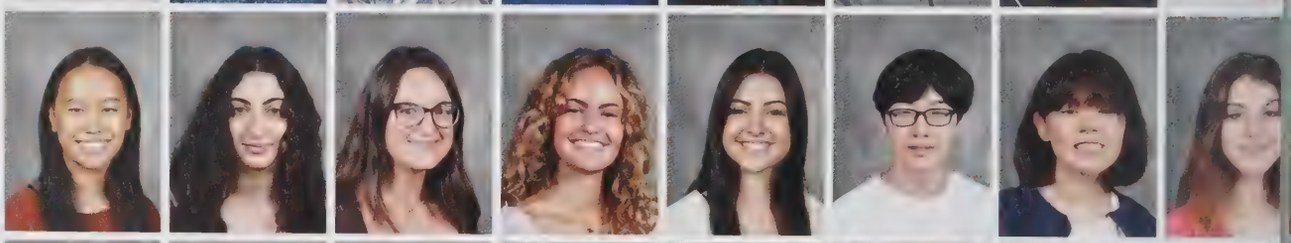

Riya Patel
Kaveesh Pathak
Harshini Pathivada
Atharva Patki
Denali Payson
Mirra Payson
Ricardo Peres Fernandes Filho
Antoine Pham

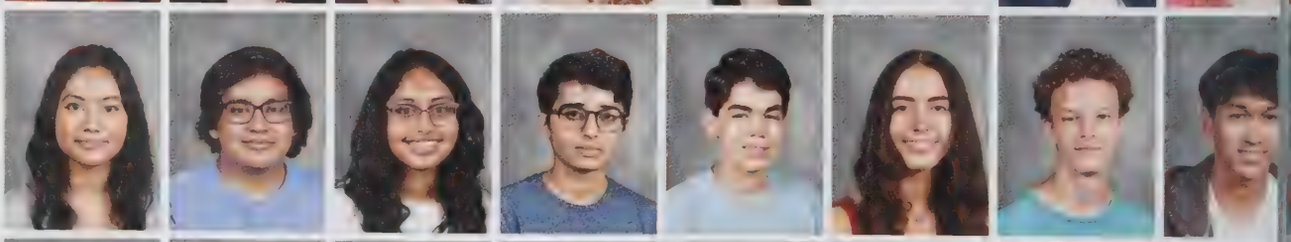

Gavin Piepenhagen
Trevor Piepenhagen
Sofia Piro
Cullen Pitts
Shruti Pokharna
Ken Portillo
Aarushi Pradhan
Aneya Prakash

Caroline Purdy
Alyssa Pusatere
Paul Queheillalt
Laura Queiroz Pontes De Carvalho

Alara Rago
Niamah Rahman
Kavya Rajavel
Akhila Ram

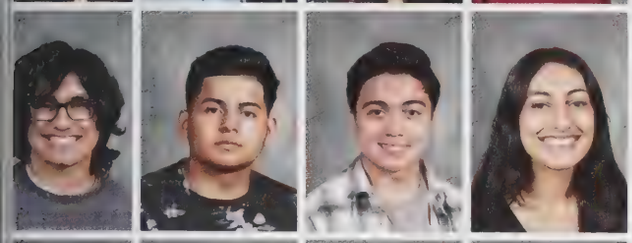

Vikranth Ramesh
Nelson Ramirez Catalan
Eric Ramos
Aria Rana

Ryan Ranauro
Rohan Reddy
Kieran Reynolds
Tucker Reynolds

Shinyeong Rho
Hannah Robinson
Jonathan Ruffing
Aashna Sahani

Hennesi Salcedo
Saamiah Salman
Anshuman Samanta
Lila Sandler

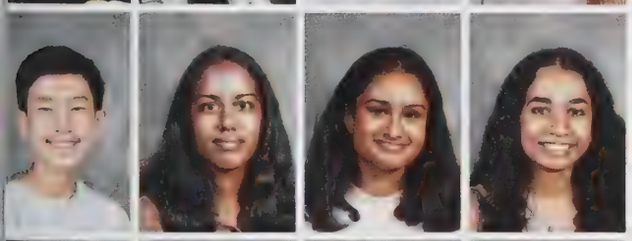

Seiya Saneyoshi
Uma Sanker
Disha Sankholkar
Kavya Sasisekharan

Gabriel Savir
Pria Sawhney
William Sbihli
Jordan Schaffer

Anna Schroeder
Abigail Schwartz
Roman Sejnoha
Rayan Sekamatte

souve-near to my heart

What's a souvenir that you've kept with you throughout high school?

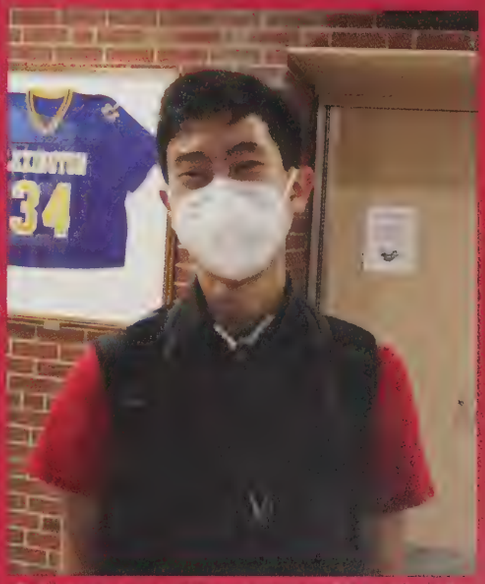

"I always wear the same vest to school every day. It's just part of a steady routine. It's good to know that you have one thing that is there every day. That consistency and that routine is nice to have".
SEIYA SANEYOSHI (11)

"I don't have one. All sentimental things taste good. I don't really want to flush it down the toilet. Otherwise it's mostly just money since I'm a little greedy."
MARK MANEVICH (11)

Nylah Semwogerere
Rohan Seth
Yi Peng Sha
Saheli Shah
Samarth Shah
Keyan Shahidullah
Benjamin Shair
Haian Shao

Haiping Shao
Nikhil Sharma
Yash Shastri
Aniketh Shelat
Hannah Shen
Sophia Shen
Ethan Showalter
Samuel Simon

Ananya Singh
Arkajyoti Sinha
Anne Smith
Joshua Smith
Mahad Sohail
Solai Solaiyappan
Rachel Solomon
Sophia Sommers

Aviv Spitz
Ailani Stephen
Jillian Stevens
Olivia Stevens
Vance Stewart
Morgan Su
Tingxiao Su
Edward Suber

Thillainayaki Sudhakar
Joseph Suh
Sally Sukhia
Finn Sullivan
Jasmine Sun
Sean Sun
Sumanasri Surisetti
Julian Sutaria

Aditi Swamy
Sreeteja Tadimarri
Leia Taig
Jacob Takvorian
Wesley Tam
Ava Tamaro
Swee Lin Tan
Yukimura Tanaka

Kira Tang
Ethan Tang-Jones
Sasha Tanguay
Ashley Taylor
Kyle Taylor
Lucia The
Colby Thourani
Phoebe-Yuxin Tian

Tobin Ting
Amato Tokushige
Sophia Tomasio
Charis Trisnandi
Matthew Troy
Yunosuke Tsuji
Helen Tswei
Branndon Uda-Thach

Matthew Ursino
Janya Utkarsh
Thomas van der Laan
Luca van Oossanen
Ria Vasishtha
Aayush Vaswani
Tyler Velis
Atul Venkatesh

Sidharth Vij
Emma Vinokour
Zara Vlachos
Naresh Vytheswaran
Harrison Walker
Molly Walter
Aimee Wan
Ava Wang

Ellen Wang
Emily Wang
Jeffrey Wang
Kayla Wang
Matthew Wang
Aleksandra Ward
Annabella Wardle
Zainab Wasim

Lily Wei
Justus Wheaton
Jillian White
Katherine Wilker
Joshua Wu
Lauren Wu
Wilson Wu
Nicholas Xanthopoulos

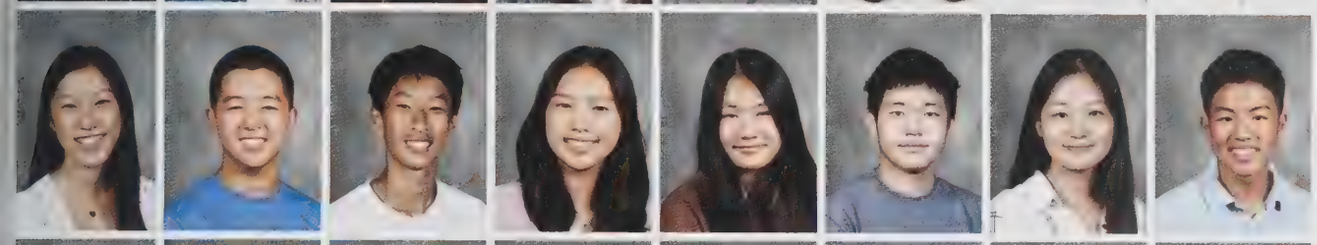

Emilie Xi
Matthew Xia
Trevor Xing-Xie
Cassidy Xu
Ivy Xu
Alan Yang
Chuning Yang
Everest Yang

Kevin Yang
ZhengZhe Yang
Zhijia Yang
Boyu Yao
Christopher Ye
Fiona Ye
Joie Yeung
Rachel Yin

Laura Yoo
Brian Yu
Jaime Yu
Ryan Yue
Lisa Yuyun
Zoe Zachary
Elizabeth Zales
Anna Zaniolo

Robert Zeaske
Si Man Zeng
Alan Zhang
Anne Zhang
Ashley Zhang
Bryan Zhang
Colin Zhang
Jasmine Zhang

Allen Zhao
David Zhao
Amy Zheng
Arron Zheng
Shereen Zheng
Edward Zhu
Christine Zou

NOT PICTURED

Rawaa Ali
Shu Amanuma
Darin Blouin
Conor Byrnes
Cherika Castor
Ava Criniti
Eileen Curtis
Xavier Delgado-Osborne
Kaitlyn Jeffers
Alexandra Klimashova
Jane Liu
Carrie Luo
Lucile Marine Anne Mery
Mae Thompson
Ashley Williams
Javon Young

FROM THE PRESIDENT:

WE'RE HALFWAY THERE

"This year wasn't perfect, at times extremely frustrating but we have been able to work together to overcome challenges. Therefore, it's important for us to continue supporting each other and to follow COVID guidelines to keep our community safe. Hopefully, the little moments such as seeing friends in person, sports games, and meeting new people give you all hope for a more unified, memorable year. It's crazy to think that we're halfway done with high school. Enjoy it while we're here and try to find joy in the small things even when it's difficult. Have fun and take time for yourself."
AVA WU (10)

"it's important for us to continue supporting each other and to follow COVID guidelines to keep our community safe."

sophomores class of 2024

Jacob Abraham
Maral Abrahamian
Joseph Adiwijaya
Anthony Aggouras
Zoe Aldairy

Noor Alnajafe
Talia Alperin
Mira Altman
Isabella Ambroise
Vikram Anantha

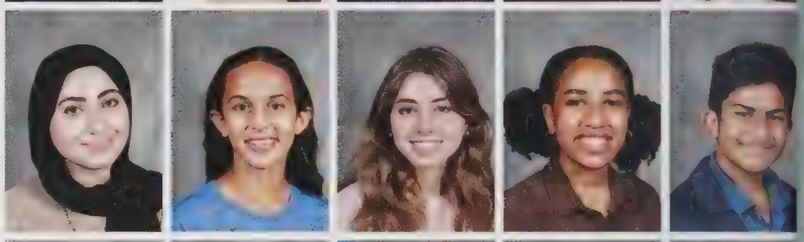

Sathvik Appana
Nyla Aquino
Hayk Arakelian
Nina Arnold
Arnav Arora

Christian Arrington
Ryan Asarpour
Sabina Atassi
Katelyn Atkins
Eduardo Auerbach

Abhijith Balagurusamy
Adelie Baldo
Abhilasha Banka
Noor Barazi
Isabelle Baron

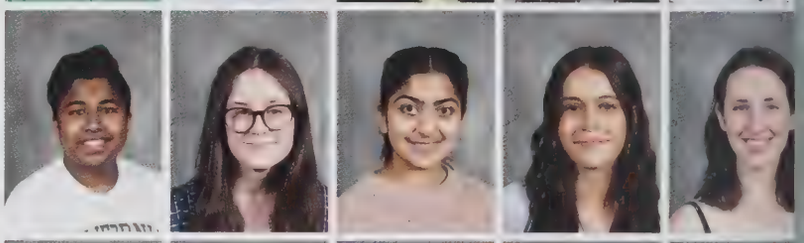

Leah Barrentine
Atreyi Basu
Clara Bausch
Deniz Bayir
Sahana Behera

Tiara Biswas
Arthur Bojanowski
Julia Bokel Herde
Herbert Bonds
Aricka Boosa

Kai'lah Boston
Lincoln Boutwell
Enya Bovindala
Alexa Boyes
Gavin Bracken

Aoife Brennan
Elijah Brown
Makalah Brown
Leah Bulavsky
Aidan Bulovic
Glenn Burcsu
Maya Burshteyn
Stuart Camp

Kathryn Campbell
Cheng Cao
Mario Capone Jr.
Adrienne Carson
Jaden Caruso
Avery Cattier
Leonardo Armando
Chamba Mustto
Haley Chamberlain

Neo Chatterjee
Yasmeen Chedid
Alexis Chen
Ethan Chen
Carson Cheng
Pranav Chivukula
Sophie Cho
Audrey Chun

Seth Claesson
Orianna Clarke-Wilkinson
William Cole
Franco Colombo
Sawyer Colwell
Hannah Connolly
John Conrad
Athena
Constantinou-Simek

Charlotte Cox
Oliver Cox
Destini Crawford
Audrey Creighton
Sean Crogan
Nicole Cui
Tristan D'Souza
Patrick Dame

Anuprabha Dandapat
Nayan Das
Katherine Davey
Pedro De Amorrortu
Cole Deardorf
Zareh Dechkounian
Julian del Angel-Flores
Harry Denehy

Pranav Desai
Peter DeSanto
Sacha Deshpande
Zoya Deshpande
Ava DiCerbo
Deniz Dokmecioglu
John Donaghy
Tian Samuel Dong Si

Ava dos Santos
Mateus dos Santos
Maya Dubrovsky
Aidan Duncan
Danielle Dvorkin
Mikko Eberle
Julia Elefante
Manel Elhadj

Samantha Engstrom
Lia Erisson
Shion Eto
William Everett
Shir Evron
Gabriella Fainelli
Alexandra Falk
Annie Fan

Jack Fan
Reem Fares
Adeline Favazzo
Sophie Fay
Emma Ferrante
Jack Finch
Sarah Finkelman
Harriet Fisher

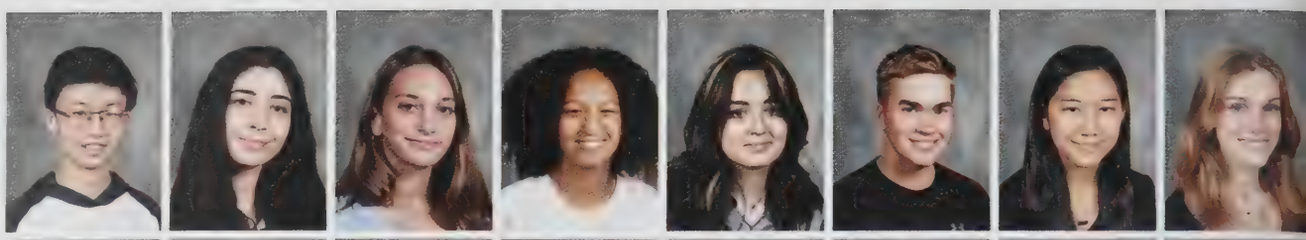

Malcolm Flood
Dennis Fong
Jackson Forrest
Sarah Fu
Sawa Fujii
John Fullerton
Derek Gao
Mia Gensure

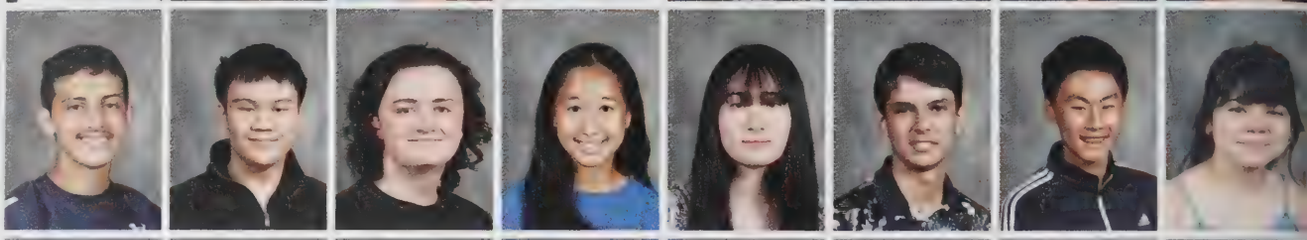

Pryce Gerome
Maya Gervits
Tasneem Ghadiali
Samaksh Ghai
Christopher Glass
Ram Godbole
Sonja Gordon
Samuel Gornstein

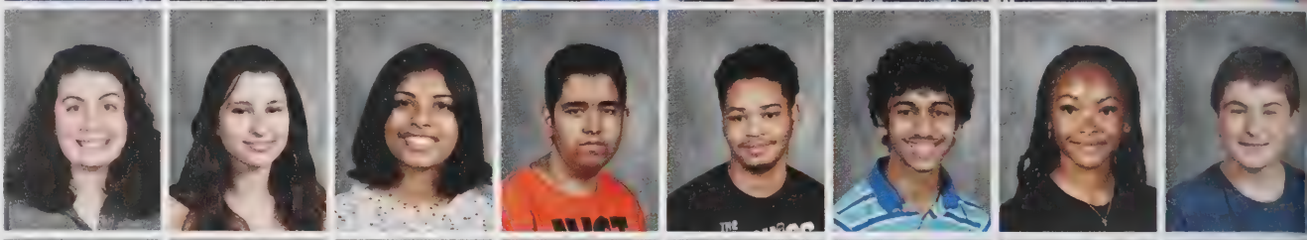

Annabelle Gorry-Hines
Koppala Gottemukkula
Tyler Graham
Iliana Gray
Declan Gruskin
Manjana Gudipati
Valentina Guerra
Nivan Gujral

Aditya Gulati
Hannah Guo
Mateus Gurgel
Arielle Guze
Marguerite Haddad
Alexander Hahn
Parker Hamilton
Albert Hang

Ariana Hargrove
Nathaniel Haris
Nathan Hawkes
Ryan Hawkes
Radhika Heda
Thomas Higgins
Juliana Hilderbrand
Jason Hippolyte

Momoka Hiraoka
Sarah Hodge
Madeleine Hodges
Sarah Hodgkiss
Natasha Hoetlich
Dorian Hu
Darren Huang
Emmy Huang

Jocelyn Huang
Jean Huang-Gao
Heetae Hwang
Quinn Intriligator
Deania Jackson-Nieves
Eliza Jacob
Ronak Jain
Nicholas Jakimczyk

Daniel Jang
Yerin Jang
Aadit Janu
Arnav Janu
Lauren Jolley
Ada Jones
Calvin Jones
Anaya Joshi

Saawani Joshi
Daniel Jung
Edward Jung
Yassmina Kalila

Anvita Kalpande
Krissh Kamath
Nicholas Kanashiro
Shreya Kanaujia

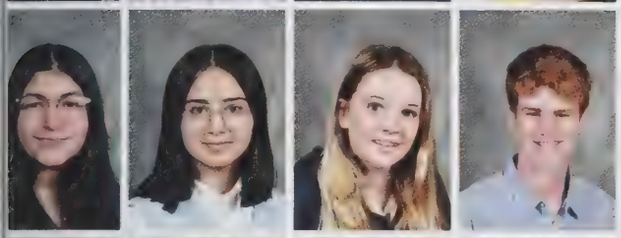

Ria Kapoor
Ananya Katyal
Ava Keeney
Liam Keis

Amanda Kelley
Neil Keltcher
Shreya Kesarwani
Chloe Keswani

Maya Kewalramani
Hassan Khanafer
Ida Kidanemariam
Hannah Kieval

Isaac Kim
Matthew Kim
Yoomin Kim
Shane King

Nolan Kingsbury
Derartu Klebenov
Sophie Knowles
Mackenzie Kortbus

Hansraj Kshatriya
Arjun Kumar
Sonia Kumar
Margaret Kuszmaul

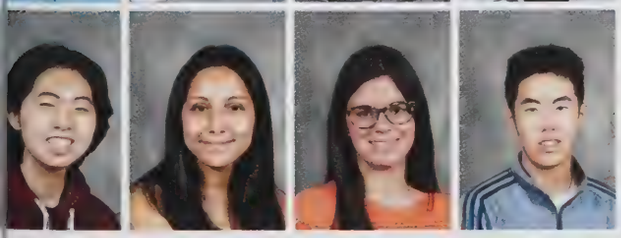

Eileen Kwon
Yasmine L'Bahy
Carla Landron
Alexander Lau

passion for PERFORMANCE

Charlotte Von Hoyningen-Huene (10) and Patrick Dame (10)

"One of my passions is theater, more specifically technical theater. It's so interesting looking at all the small parts that make up our favorite entertainments. I get to create alternate dimensions that come to life on stage, I love it."
CHARLOTTE VON HOYNINGEN-HUENE (10)

"I GET TO CREATE ALTERNATE DIMENSIONS THAT COME TO LIFE ON STAGE, I LOVE IT."

volunteer EXPERIENCE

"During the pandemic I started a small non-profit organization with my friends that teaches students aged between 5-15 who live in China. Our organization is called Worldwide English and now it has more than 14 LHS students who are involved as teachers with more than 30 students who are remotely learning in China. This organization started in April of 2020 and it is continuing until the present. Over the years, I got to spend a lot of amazing time with my students and getting to know them well, in the meantime practicing their English speaking skills. This is a really great opportunity for me to get to know more people and we all believe that Worldwide English will definitely continue running in the future."
YIFEI WANG (10)

exploration
ON MATH

"I like mathematics. Because of the deepness of mathematics. I feel that the peaks that are unseeable are unattainable. I almost didn't know about irrational numbers, quadratic and cubic equations, trigonometry, and so on in elementary school. In middle school, the knowledge of mathematics in high school is also incomprehensible. When in high school, you can't understand college...In short, the road to mathematics is endless. It is impossible to reach its peak. Because it is difficult, I will rise to it. I want to challenge difficulties, challenge myself, and climb closer to the peak of mathematic because I like to investigate problems. It brings so much joy and so many unparalleled feelings that is more than when a flower blooms for once in its life. I think that interest is the best teacher and with hard work and perseverance, anyone can learn mathematics well." **EMMY HUANG (10)**

SOMETHING
INTERESTING
you've learned

"At the end of our walkthroughs before our first game, Coach Wilson walked the whole football team from the football field down to the Battle Green in the Center. He talked to us about the history the Town of Lexington holds. We learned how lucky we are and that when we are in uniform we represent a lot more than ourselves. I just thought that moment symbolized a lot about us as a program and how we are in a way, the new generation of Minutemen that stood on that field in 1775."
MARIO CAPONE JR. (10)

Owen Lawler
Erica Lee
Han Gyeol Lee
Juhyeong Lee

Jungyoon Lee
Junu Lee
Seungju Lee
Kyler LeGault

Felix Levenson
Ori Levine
Grace Li
Ruoyang Li

Yujia Li
Nicole Liao
Yuyang Liao
Emily Libby

Vincent Libretto
Katherine Lim
Mia Lin
Pei-shiuan Lin

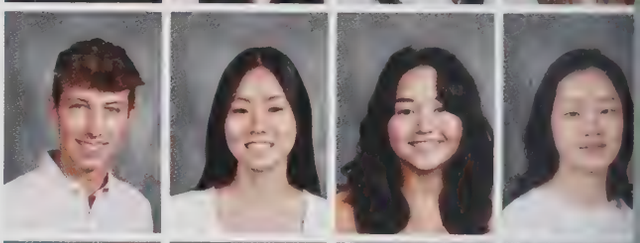

Vivian Lin
Celeste Lin-Butler
Boyan Litchev
Allison Liu

Baoren Liu
Che Liu
Janet Liu
Joanna Liu

Jeffery Lo
Yilziane Lorves Rodrigez
Yasmina Lotfane-Robert
Felix Lou

Natalie Lou
Charles Lu
Edwin Lu
Megan Lu

Abigail Lucas
Isabella Luchian
Eliot Luu
Reina Maeda
Sishir Mahavadi
Sharon Mahesh
Nicole Mahiou
Jonathan Makkar

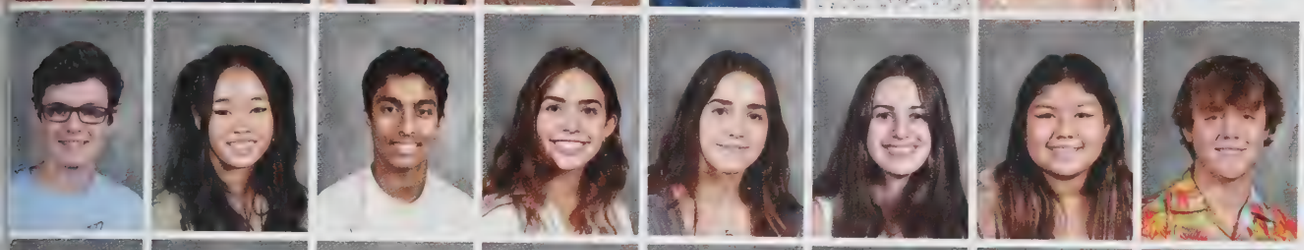

Duncan Maloney
Eleanor Manasas
Vivek Manchala
Amandine Mangon
Laura Mangon
Naomi Mann
Evelyn Mansilla
William Marcin

Andrea Mariadoss
Miles Martin Swader
Joshua Mathew
Yash Mathur
Hanna Matusik
Berklie Mayes
Cleolette McBride
Blake McConnell

Emily McGeachie
Samara McVey
BiYing Mei
Nicole Mei
Pietro Melo
Qingci Meng
Clinton Mijar
Kira Miller

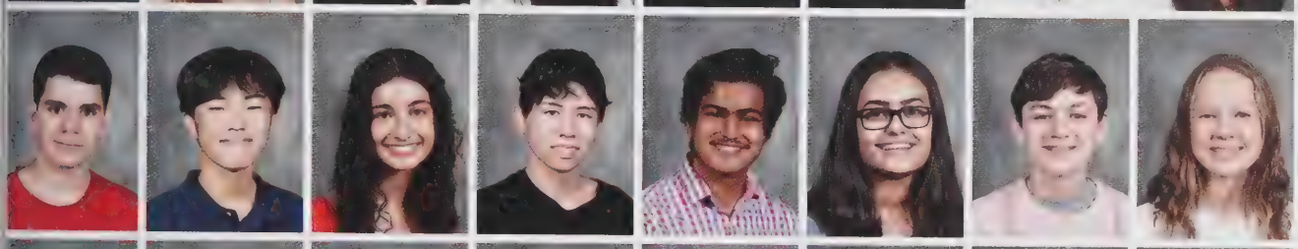

Paul-Louis Millot
Jordan Min
Mahi Mirchandani
Zachary Mishara
Ishaan Misra
Sitara Mitragotri
Alexander Mizrahi
Elsa Moeller

Malika Mohamed
Andrea Montalvo Bonilla
Jesse Moore
Ryan Moore
Veronika Moroz
Feodor Morozov
Trunasia Morris-Johnson
Cameron Movsessian

Jinsei Murakawa
Caroline Murphy
Brooke Murray
Abigail Myerberg
Snigdha Nagpure
Madeline Namias
Divya Narayanan
Verena Narouz

Kavya Nataraj
Indra Nayak
Aman Nazeeri
Virginia Newman
Bang Tam Ngo
Roi Nir
Keesha Nsubuga
William O'Brien

McKenna O'Hare Gibson
Zaina Obeidat
Casimir Oliver
Derin Ongur
William Onorato
Briana Ortiz
Duncan Ostrower
Fee-Naomi Otto

Evonne Oweis
Emire (Zeynep) Ozdemir
Jacob Pan
Milan Pandey
Aidan Pardoe
Coltrane Park
Daniel Parsons
Anvi Patel

Aryan Patel
Devan Patel
Krish Patel
Nilay Patel
Hrishi Patil
Saahil Patnaik
Mikayla Rose Paulino
Matilde Pedro

Antania Perera
Zachary Perry
Maria Pesiridis
Jessica Piantedosi
Chassity Pierre-Louis
Brynn Pitts
Chris Polackal
Charles Porter

Haynes Porter
Ronit Prasad
Vasundhara Prasanth
Vidhatri Pujar
Zhijie Qi
Leo Qian
Safwan Quadir
Austin Raiche

Mayari Rajamani
Aadi Rajesh
Srivatsan Ramanujam
Arkesh Ramesh Kumar
Jianna Ramos
Vibha Ramu
Aadam Rana
Ali Rana

Benjamin Randall
Annabelle Randel
Aditya Rao
Alok Rao
Cooper Ray
Liam Ray
Maitreyi Rayasam
Charles Reamer

Helena Reavely
Viritha Reddy
Clifton Reid
Jiayi Ren
Sophie Ren
Joseph Repaci
Gavin Richard
Cecilia Riordan-Bourges

Jovon Rojas
Read Roy
Ezra Rudenko
Maya Rudolph Shalon
Joseph Ryan
Lucy Sabian
Taha Sadeghi
Arnav Saini

Pulkit Saini
Maya Salafia
Youssef Salama
Michael Saleeby
Marta Santi
Alice Saranukool
Isatu Savage
Natalie Schroeder

Justin Schwartz
Katherine Selfa
Amelia Settembre
Amelia Shair

Aaron Shao
Noah Shapiro
Katherine Sherwood
Sylvia Shi Sidley

Charis Shin
Sophia Shin
Samella Silva
Adia Singh

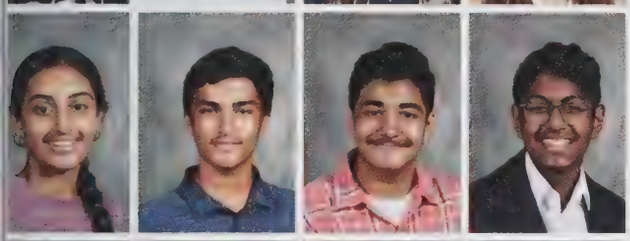

Ria Singh
Rylan Singh
Shalin Sinha
Ambalatharasu Sivabalan

Ananya Sivasubramaniam
Maria Smelkov
Jada Solomon
Owen Somers

Vrish Soni
Tomoaki Sonobe
Maya Soparkar
Sebastian Splagounias

Swati Sriram
Tarek Stevenson
Letizia Striuli Guzman
Thomas Strollo

Swara Subramanian
Daniel Suit
Abigail Sun
Ameera Suttles

Garry Sverlov
Arnav Swamy
Trisha Swamy
Charles Swan

a sweet CREATION

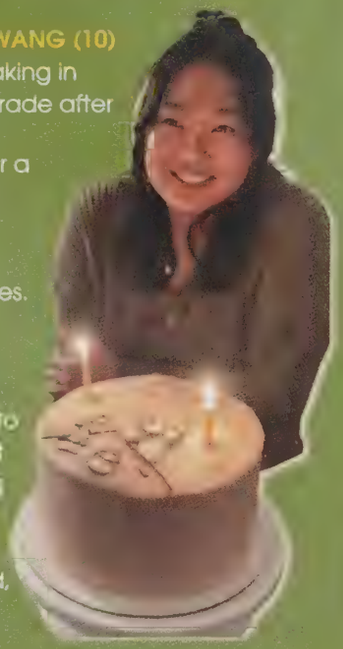

AURORA WANG (10) started baking in seventh grade after she made cookies for a bake sale and kept exploring new recipes. Wang started an Instagram account to document everything she was baking. Wang said, "I use my Instagram to look back at my previous work to see how I've grown throughout the years and to spark my baking creativity. My favorite thing to make is custom layered cakes because I can be creative and try many different combinations and designs. I recently made a pineapple frog cake for myself."

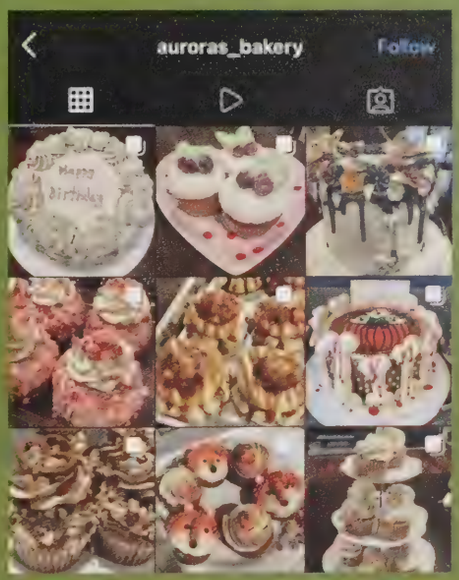

Language BEYOND WORDS

Isabella Ambroise (10) started equestrian riding when she was in first grade. Out of two main equestrian riding styles, English and Western, her discipline is English riding. According to Bella, English has a flatter saddle and the rider has one rein in each hand which are the leather ropes that control the neck up of the horse. "But the key thing about riding is to maintain proper posture since horses are very sensitive to movement especially when they become more advanced," Bella added. She likes equestrian because working with animals builds confidence and patience.

> One definitely has to outsmart them, not overpower them.

Horses can sense strong emotions from body language so maintaining a calm environment around them is key to making them feel safe. "I think that it also really helps the rider with anxiety and soothing their nerves. It is also enjoyable because there are so many things to learn about riding."

setbacks on SOMETHING

"Becoming a virtuoso violinist needs a lot of practice and giving up something I want to do. I did a good job on practicing at first but then I gave away my normal practice routine during pandemic time. I lied to my parents that I practiced even more than pre-pandemic because that's what they expected. I feel guilty, I feel pressured, and I feel frustrated about lying. I always wondered whether I still want to become a virtuoso or if the passion for violin is actually fading away by time or it's the obsession of 12 years of violin practice and playing that keeps me playing it. In the present, I spend more time on the phone instead of the violin. I want to tell my parents that I am addicted to the phone but scared that they will be disappointed in me. So I don't.
Because of my sister's advice, I decided to tell my mother honestly. Surprisingly, my mom tells me that she already knows and is waiting for me to ask for her help. We will solve it together and find a solution to fix it."
PEI-SHUAN LIN (10)

Jedidiah Swan
Ewan Swanson
Sarah Tabba
Tamer Tamer
Quin Tandeih

Ivan Tang
Ivy Tang
Ya Ru Tang
Yonas Tewolde
Nya-Symone Thomas

Wilem Thompson
Tahtiana Thompson Morales
Thomas Tibbetts
Adrian Tio
Ishaan Tipirneni

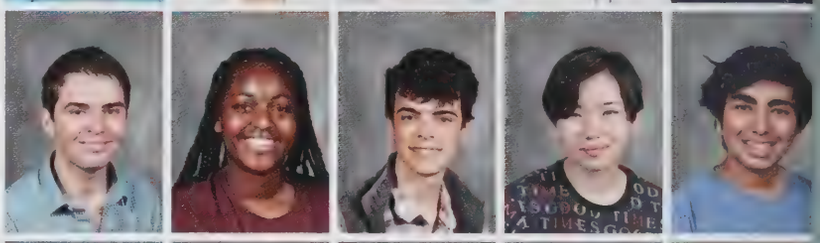

Enverly Torres Chavez
Amanda Tran
Jake Trexler
Ada Tsui
Khai Uda-Thach

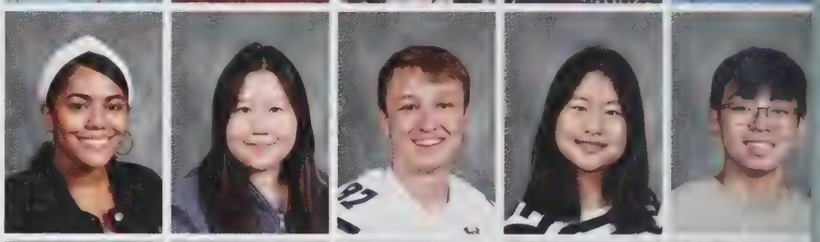

Ariel Udell
Siri Vadlamudi
Antonia Van Den Herik
Sarah Vander Rhodes
Arnav Vedagarbha

Jaden Velis
Rohan Venkatesh
Weston Venzke-Kondo
Naomi Vinokour
Calixte Viollet

Charlotte Von Hoyningen-Huene
Sara Vyas
Alexander Wagner
Amanda Wang
Andrew Wang

Athena Wang
Aurora Wang
Grace Wang
Laura Wang
Misty Wang

Raymond Wang
Sapphire Wang
Sophie Wang
Vivian Wang
Yantao Wang

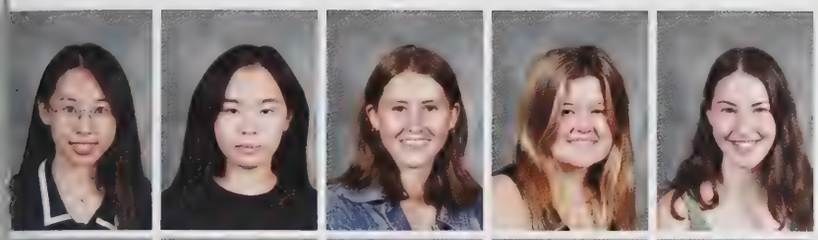

Yifei Wang
Ziyun Wang
Hannah Ward
Caitlin Weeks
Sarah Weisberg

Sasha Weiss
Ji-Young White
Adelie Williams
Sarah Wipke
Logan Wise

Tucker Wise
Jane Wong
Zachary Wong
Ava Wu
Haoran Xie

Yafei Xu
Andy Yang
Chang Yang
Lida Yazdi
Lily Yazdi

Maha Yehia
Charles Yu
Steven Yu
Victor Yu
Toshio Yuki

Angelina Zeng
Bianca Zhang
Chi Zhang
Yuyang Zhang
Andrew Zhao

Alexander Zheng
Ivy Zheng
Jacky Zheng
Andrew Zhou
David Zhou

Ashlyn Zhu
Emily Zhu
Jason Zou
Kaihan Zou

follow your passion

Hannah Connolly (10) is co-captain of LHS Hip Hop dance club. She started dancing when she was about 3 years old. At first, she did ballet until one day she asked her teacher: "Where is the fast music?" and switched to hip hop. Though Hannah does not remember asking that question because she was so young, she remembers that even as a child, she loved energetic songs. Now, after dancing for more than twelve years, Hannah doesn't only dance to existing choreography, but makes her own and teaches other club members, too. Her favorite type of choreography to make is soft and feminine hip hop and favorite to learn is powerful hip hop. "In the future, I probably won't become a professional dancer, but I'd like to continue dancing for as long as possible because it brings me so much happiness."

the fun of the new LEARNING CURVE

"As someone who is very lazy, I don't really do much activities but I do enjoy playing with my cat and reading. There's also just hanging out with friends and doing whatever piques my interest at the time (which tends to be a lot of things). Currently I'm attempting to roller skate though it's difficult to find time when we have so many tests and homework assignments. I'm not the best; in fact I'm probably worse than a beginner but I'm having lots of fun. I've fallen down a lot (falling down on concrete really hurts: don't recommend it) but the enjoyment and fun from using the roller skates makes it all worth it. I can't wait to start skating more. Hopefully I can manage to fit in some more skating sessions before winter."
SARAH TABBA (10)

NOT PICTURED

Tobechi Amakor
Andrew Armelio
Mohamed Ben Hadi Miled
[illegible]

Ethan Dudek
Lucille Ekrem
Kanay Gha[illegible]
[illegible]

Zima Ma
Joya Minson
Marcus Roming
[illegible]

Madeleine Chu
Michael Cuff
Lucas Dinsmore

Owen Li
Yi Lin
Zihan Ma

Hope Sheth
Adrian Torres Alvarado
Amelia Tran
Ronak Wakhlu

WORDS FROM THE PRESIDENT

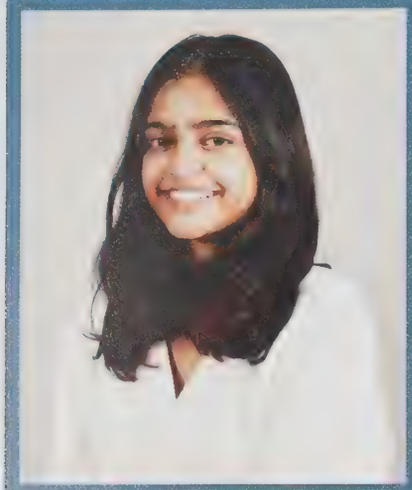

"As freshmen entering a new environment, finding a place of belonging and a sense of community are important factors in assimilating into the culture of LHS. Though it's been hard to feel a sense of connection due to the pandemic, community engagement through clubs, groups, and horizon expanding events has made that feeling easy. Finding our place in LHS, finding ourselves as students, and finding our passions and interests is important to keep in mind as we branch out further. Our Class Council has been a supportive and proactive group that even with the restrictions of the pandemic, has sought to instill a sense of community and positivity in our class. External factors can put pressure on students and Class Council hopes to alleviate that feeling and provide an outlet for fun. I'm proud of how as a grade we've seized opportunities, put ourselves out there, balanced academics and interpersonal relationships, and gotten involved in our community."
ANAGHA CHAKRAVARTI (9)

I'm proud of how as a grade we've seized opportunities and put ourselves out there.

freshmen class of 2025

Lina Abdulpatakhova
Aditya Aggarwal
Paul Agresta
Erik Ahlqvist
Arul Ahuja

Sophia Alcacer
Charlotte Alexanderian
Heidi Alexanderian
Wedeb Amanuel
Jeevan Amundsen

Nolan An
Marco Arcieri
Lucy Atkinson
Rafael Auerbach
Ali Azhar

Erika Baca
James Badger
Oliver Baker
Esme Baldo
Shivani Bandaru

Asha Banerji
Mihir Banka
Isabella Barbesino
Laya Barghuthi
Rohan Barmecha

Zachary Barry
Peyton Baskey
Spencer Basta
Leela Basu
William Becker

Rohan Belanger
Hakan Bendlin
Ishani Benskin
Garbins Bernard
Jaden Bernard

Maya Bhandarkar
Kimaya Bhangle
Jihan Bhuiyan
Malthe Bitsch-Norhave
Sreehitha Bodepudi

Adrian Boell
Matthieu Boin
Jahnavi Bolleddula
Raghav Bondalapati
Lucy Booma
Karina Boyadjian
Mikel Brabo
Nirmit Brahma

Kayla Brenner
Michael Briggs
Abigail Brown
Naraya Brown
Calliope Bruce
Isabella Bruno
Jailen Butler
Jianing Cai

Caitlin Callahan
Colvin Callahan
Michael Campbell
Boyi Cao
Lillian Caouette
Dominic Capone
Arden Carey
Christina Caro

Daniel Carreno
Geneva Carter
Maximilia Casanova Ferrer
Tyler Cassidy
Christabel Cassity
Brett Castro
Alejandro Castro Barrantes
Jenna Cellucci

Sarp Cetiner
Maya Chait
Anagha Chakravarti
Kyle Chan
Madeleine Chang
Ivy Chatterjee
Alicia Chen
Erica Chen

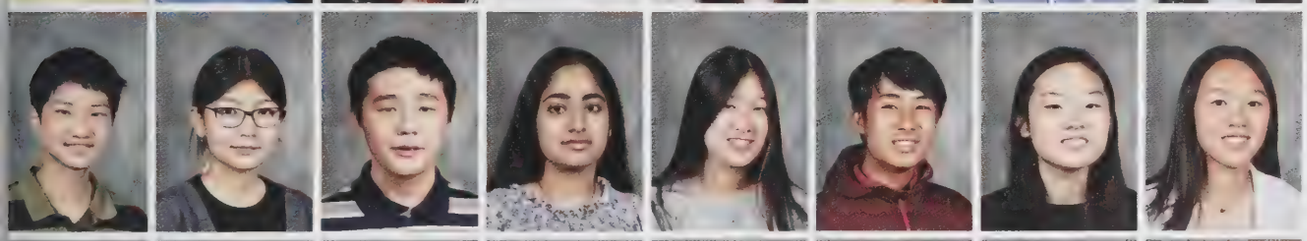

Kevin Chen
Amy Cheng
Derick Cheng
Nishtha Chhabra
Christabel Chiu
Matthew Choi
Seokyung Choi
Kaitlyn Chu

Katherine Chua
Diane Chung
Philip Chung
Angel Claudio Velazquez
Juliette Clausen
Stella Cocozza
Graham Colburn
Savanna Cooper

Florencia Corbat
Alexander Corbett
Anna Costache
Gabriella Costello
Christian Courduvelis
Claire Cunningham
Elijah Cunningham
Joshua Cunningham

Nathan Cunningham
Alexia D'Souza
Michael D'Souza
Alma Dagan
Lillian Dai
Julia Dalal
Bojro Das
Dular Das

Asha David
Cameron Day
Owen Delgado
Pranav Desai
Shriya Desai
Dawson DesRoches
Sritan Devineni
Leena Dey

Mrigank Dhingra
Deha Doganci
Michael Douglas-Dowden
Cormac Dowgert
Declan Dowgert
Gloria Doyle
Angeline Eamranond
Caroline Ehmann

Shreyas Ekanathan
Tomer Elkayam
Jaden Ellison
Claire Ellsworth
Lincoln Ellsworth
Takeru Endo
Eliza Epstein
Sheena Fahy

Sebastian Fairbairn
Samuel Famiglietti
Elissa Fan
Arran Ferguson
Liam Fernandez
William Fletcher
Samantha Fortier
Naomi Francillon

Andre Frohman
Oliver Fuhrer
Anna Fullerton
Ariana Gaebe
Jason Gagliardi
Lucas Galloway
Mihir Gandhi
Eesha Gangal

Duru Ganioglu
Taili Gao
Emmett Gardner
Emily Garson
Micaela Gebrael
Jack Gehring
Timothy George
Aidan Ghayspoor

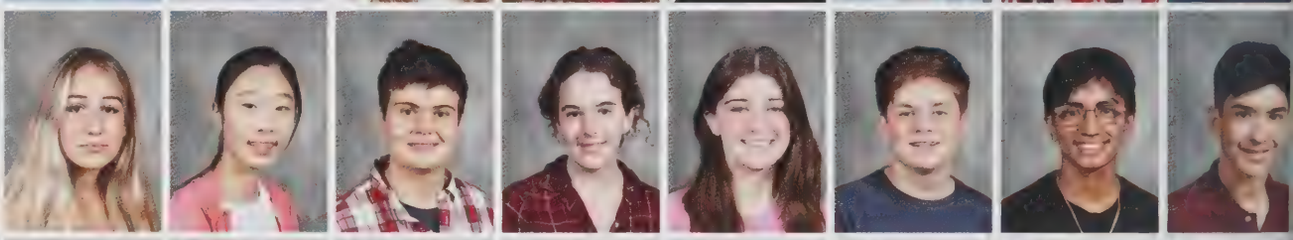

Ayaan Ghosh
Connor Gilbert
Sophia Glavine
Kabir Gokarn
Tristan Gooder
Anna Goodwin
Clare Goohs
Maya Grana

Dylann Grant
Sarah Green
Sofia Green
Katherine Griffiths
Christy Gu
Saisha Gupta
Damon Gurvich
Veronica Haberman

Reja Haddad
Arno Hajjar
Harriet Hale
Chloe Hamilton
Ray Han
William Hart
Daniel Hernandez
Emylia Hernandez

Susan Hicks
Austin Hine
Eileen Ho

Victor Ho
Tarinee Hongsamat
Laila Hood

Sarah Hopkins
Clara Horwitz
Jacqueline Hrkach

Marisa Hu
Olympia Hu
Calix Huang

Dillon Huang
Patrick Hwang
Joshua Iannuzzi

Nidhi Inamdar
Priyanka Iyer
Alexander Jackson

Anna Jarrett
Medha Jayendran
Jade Jensen

Haiyu Jiang
Wenbo Jiang
Emilia Jones

James Joseph
Benjamin Joyce
Samuel Jureidini

feel the HEAT

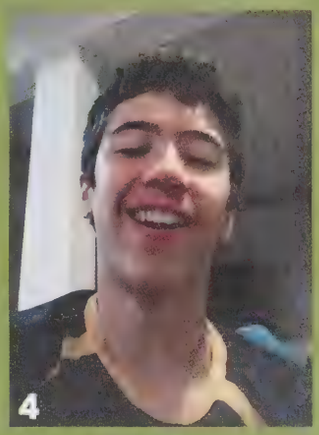

What's your hottest take?

1 "Kyler Murray is the best quarterback in the NFL ahead of Tom Brady"
PRANAV DESAI (9)

2 "Qdoba is the best restaurant chain in Lexington"
MIKEL BRABO (9)

3 "Five Guys is the best fast food chain, no question"
GRAHAM SCHRODEL (9)

4 "The Los Angeles Chargers are winning the super bowl"
ELIJAH CUNNINGHAM (9)

MAJOR money

If you had $100,000 what would you spend it on?

I would buy...
"A bunch of different stocks with the majority being Tesla (TSLA)."
COLIN MAGUIRE (9)

I would buy....
"A decked out gaming PC, a BMW M4, and a bottle of Sprite."
LEONAS SCHMIDT (9)

I would buy...
"A bunch of tickets to different professional soccer games."
HEIDI ALEXANDERIAN (9)

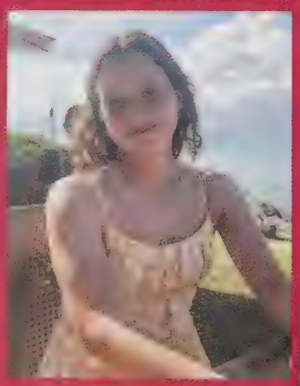

I would buy...
"Future investments and Stocks such as Apple (AAPL) and Amazon (AMZN)."
SIDDARTH KAWATKAR (9)

Maya Kalai
Sofia Kalofonos
Rebecca Kam
Nora Kapoor

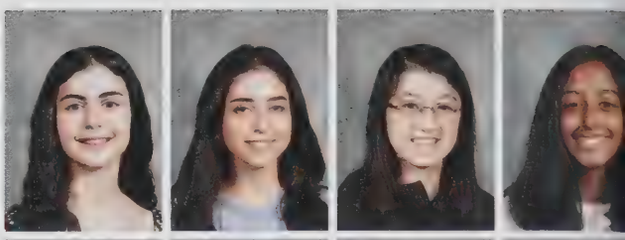

Amina Karachi
Saleem Karachi
Kush Karkra
Akansh Karody

Jayan Kartha
Robert Kaser
Marcus Kasongo
Siddharth Kawatkar

Brianna Keaveny
John Kefalas
Hamish Kemp
Ebadah Khan

Rayaan Khan
Zain Alabideen Khanafer
Valeriya Khavina
Varun Khedkar

Anton Kheyfets
Zainab Khorakiwala
Ellena Khoury
Nuriya Khwaja

Abigail Kim
Ella Kim
Ellie Kim
John Kim

Jongmin Kim
Yul Kim
Hiyori Kitazume
Michael Klovski

Seokhyun Ko
Alkisti Kokkinia
Myrto Kokkinia
Hiro Kokubo

Neil Kondapi
Lucy Kontos
Nanae Koyama
Meena Krishna Kumar
Emily Kuang
Ryan Kuang
Aniruddh Kuchimanchi
Brynna Kurspahic

David Kutrolli
Caroline Kvaal
Katie Kwak
Salma L'Bahy
Anna Labbe
Emma Lachowitz
Dilean Laine
Grace Larson

Caroline Lauriat
Laila Layous
Raphael Le Donne
Allison Lee
Kevin Lee
MinJoon Lee
Nathan Lehrer
Caitlin Lennox

Benjamin Levit
James Levitan
Sophia Lewis
Elaina Li
Elaine Li
Eric Li
Roger Li
Sennan Li

Ray Liao
Leonardo Libretto
Julia Ligor
James Lilley
Arthur Lin
Candice Lin
Miranda Liskov
Jeffrey Liu

Jessica Liu
Richard Liu
Taryn Liu
Jackson Lonczak
Charlotte Longley
Addison Loucks
Amber Low
Alan Lu

Kenneth Lu
Alessandro Luciani
Aryana Lulla
Christopher Lupone
Sariya Lyder
Charlotte Lyng
Alla Lysetskiy
Allison Ma

Kevin Ma
Tamar Machaidze
Colin Maguire
Lishay Mahalal
Alexandra Mahlowitz
Ava Mahoney
Madeline Majchrzak
Atreya Mallanna

Sidharth Mallikarjun
Sejal Mammai
Abigail Man
Esther Man
Sudhiti Marri
Camille Marzabal
Kyra McCandless
Ethan McDonnell

All my

Susannah McElheny
Jack McKenna
Anna McKillop
Sydney McMahon
Emma McQuade
Vivek Mehta
Fiona Mei
Leontine Meunier

Solea Millett
Catherine Minihane
Eli Mishara
Eaness Mjaied
Neel Mohapatra
Nina Mohapatra
Kaveh Moinzadeh
Madison Monks

Donnera Montoya
Martin Montoya
Dimitri Montwieler
Ian Moody
Kavya Moogala
Marguerite Ma Ndingui
Moussavou
Rita Mukherjee
Massimo Mullberg

Eoghan Murphy
Catherine Nabukenya
Aditi Nagaraja
Suhana Nagia
Mihiro Nakano
Danial Naqvi
Carlota Navarro
Uri Netzer

Ivan Ng
Abigale Ni
Adam Ni
Dillon Noonan
Nigel Ntwatwa
Iuliana Nudi
William O'Donnell
Shannon O'Leary

[illegible] O'Mahony
Aoife O'Shaughnessy
Kathryn Ocwieja
Amanda Offsey
Lia Oksuz
Nil Oksuz
Iain Olivo
Jeremy Olson

Doğan Ongur
Nwachukwugbenma
Onwubiko
Antavia Oo
Anna Orgad
Basel Orsov
William Ostrow
Lanne Ouyang
Diya Pachamuthu

Tara Pai
Lara Parys
Scarlett Pan
Shreya Paranjape
Michael Park
Khushee Patel
Rima Patel
Ronit Patel

Veohm Patel
Sebastian Perez Iglesias
Ferran Perez Rovira
Vladimir Perezhogin
Evelyn Perkins
Brian Perry
Anoushka Phadnis
Tressa Pichulo

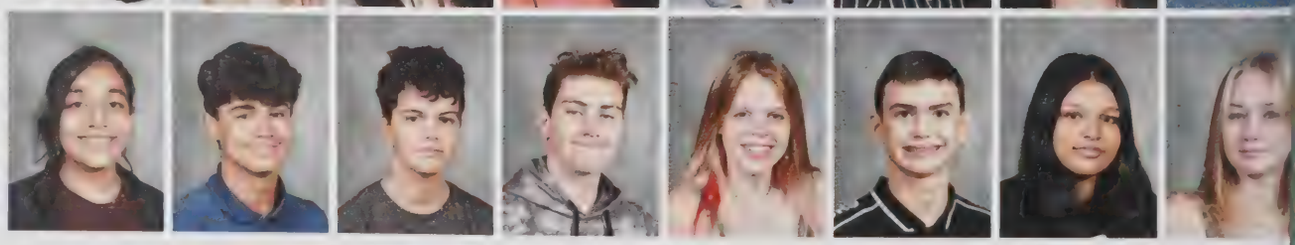

Sophia Pjura
Sofia Poirier
Tyler Portillo
Matthew Posada

Nikhita Prasad
Ushan Prior
Anjali Putta
James Qin

Yitong Qu
Kamran Quadri
Addison Quattlebaum
Aditi Rajvanshi

Kenisha Ramakrishnan
Avni Rathi
Devangi Rathi
Landon Ray

Neel Ray
Kirsten Reddy
Brendan Reed
Carla Reimer

Harald Reitshamer
Alistair Rezvani
Joshua Rifkin
Laura Rigolon Cardoso

Antony Rinaldi
Ian Robinson
Sharif Robinson Jr
Oliver Romanovsky

Charles Rosa
Keyano RoshanRouz
Sofia Rosica
Daniel Ryans

Yaseen Sadeghi
Tanvi Samavedam
Pranav Sandeep
Mirei Saneyoshi

the vibes are immaculate

Who are your top three artists?

alternative rock

Plain White Tees, Carly Simon, and Jason Marx
CAROLINE KVAAL (9)

hip hop & rap

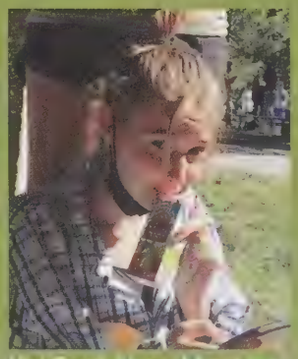

Kid Cudi, Lizzo, Machine Gun Kelly
STELLA COCOZZA (9)

the oldies

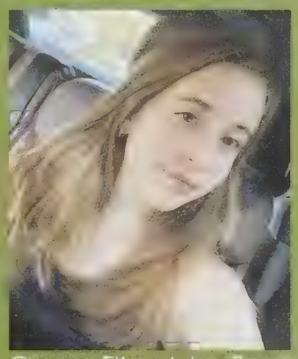

Queen, Elton John, Bruno Mars
SOFIA GREEN (9)

r&b rap

Drake, Lil Tecca, Kendrick Lamar
TIMOTHY GEORGE (9)

Akhilesh Sangaraju
Daniel Saptari
Neel Sathiyavanthan
Aelish Savir
Tate Scarbrough
Ava Schaffer
Sophie Schenk
Leonas Schmidt

Graham Schrodel
Isabella Schulte
Shuntavi Schuman-Olivier
Robert Semanchick
Meghana Sen
Siya Setty
Karina Shah
Samay Shah

Sophie Shaw
Alma Shawer
Bianca Shen
Lydia Shen
Samantha Shick
Meng-Fu Shih
Mayu Shinkyo
Malaiah Shouder Rodrigues

George Shu
Madeline Shultz
Andrew Sievens
Hannah Simon
Aman Singh
Ramaiza Sohail
Irene Sohn
George Soliman

Kieran Somers
Arin Soni
Hayden Soparkar
Niyathi Srinivasan
Katherine Stolz
Nathan Sudhakar
Erin Suh
Adrian Sun

Alexis Sutaria
Muztaba Syed
Rafan Syed
Lila Tabba
Samuel Taggart
Catherine Taibi
Gaia Taibi
Siddhi Talekar

Amelia Tan
Angela Tang
Katelyn Tang-Jones
Julia Tanin
Kaden Taylor
Noam Thirulnikov
Marcus Tisdale
Spencer Tisdale

Tyler Trexler
Mifuyu Tsuji
Yue Tu
Advika Tuniki
Tasbia Uddin
Nadav Vachtel
Tomas Valenzuela Lavena
Nishanth Veeragandham

Lauren Veneracion
James Vilkas
Astrid Viollet
Athina-Anna Vlachos
Rithika Vutukuri
Stephanie Wan
Alexander Wang
Carolyn Wang

Eugene Wang
James Wang
Marco Wang
Mason Wang
Michelle Wang
Yao Wang
Sawyer Ward
Lucy Wei

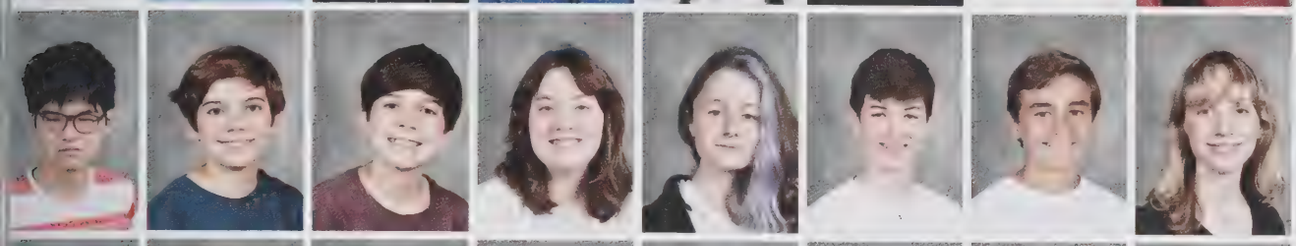

Luke Wei
Daniel Weir
David Weir
Shawna White
Alexandra Eugenia Whitney
Jacob Wille
Ignacio Windhausen
Tessa Wise

Benjamin Witkov
Sophie Wojtczuk
Abigail Wong
Beatrice Wong
Luke Wong
Lindsey Wright
Maya Wrona
Abbigail Wu

Nanqiao Wu
Muya Xi
Angie Xu
Jacob Xu
Justin Xu
Lillian Xu
Ryan Xu
Joshua Yaar

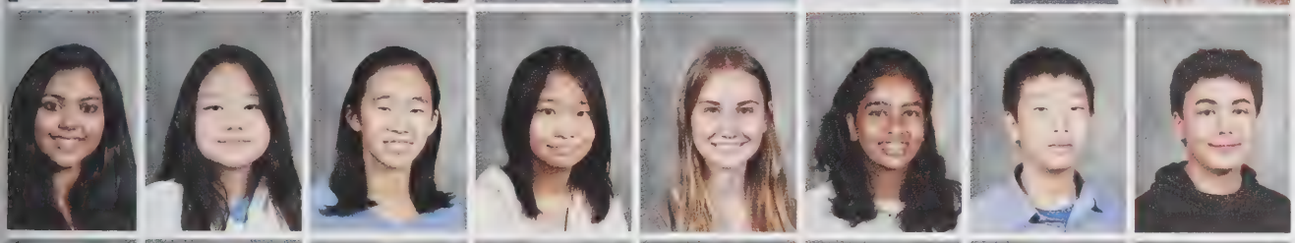

Mahati Yaga
Chujing Yang
Katie Yang
Laura Yang
Angela Yates
Radhika Yeddanapudi
Shenyu Yin
Yeshe Dorje Yodsampa

Christopher Yoo
Joy Yuan
Guhan Yuvaraj
Dylan Yuyun
Yousef Zeidan
Madelyn Zerkowski
Angie Zhang
Jaylen Zhang

Max Zhang
Rick Zhang
Ryan Zhang
Shuran Zhang
Victoria Zhang
William Zhang
Sophia Zhang Nacke
Corey Zhao

Derek Zhao
Irene Zheng
Ying Zheng
Emily Zhou
Frank Zhou
Tianyi Zhou
Andie Zhu
Kevin Zhu

Maggie Zhu
Sam Zucker

NOT PICTURED

Emma Bausemer
Edward Bo
Jayden Chambers
Adelle Cowen-Thielrau
Stella Cirvil
Kyle Douglas
Marc Hadaad
Maia Jeffries
Nandini Jha
Katerina Lung
Utick Mela
Rovanya Mendes
Anwis Mugenyi
Gavin Sheehan
Tate Tunnel

may the force of the faculty be with you

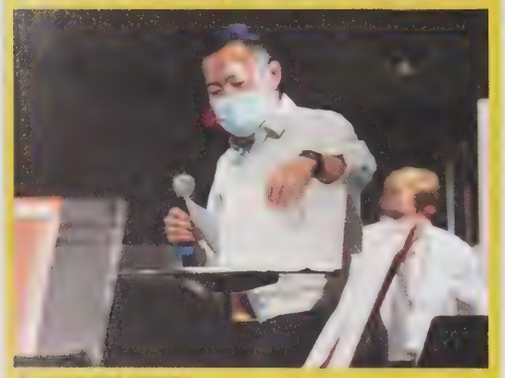

1 • MAY THE FORCE BE WITH YOU
Aricka Boosa, Michael George (12), Mr. Justin Aramati, and Bianca Zhang on Halloween

2 • CHARITY CHAT
Mr. Justin Aramati speaks to student volunteers at the charity basketball game held by the Comfy Cozy Kids Club

3 • CASSEDY CONDUCTS
Mr. Jared Cassedy presents the history behind the Wind Ensemble's performance of "Khan" during a Charles Yu Enrichment I-Block.

4 • MOVE TO THE MUSIC
Ms. Rachel Jayson brings out the keytar during a music rehearsal.

faculty and staff 2021-22

Zachary Abdu-Glass, Spanish I, II, &
Barbara Adolph, ELL
Danielle Agresti, Lit & Comp
Nicholas Akers, World Hist

Ariana Akram, METC
Glenn Allen, Physics I, Astronon
Kelly Anderson, Calculus, Math
Sarah Anderson, Library

Justin Aramati, Performing Arts
Stephen Babbitt, C
Christiana Bakolas, P.E. & Welln
Andriy Barchuk, AP Chem

Erin Barrett, World
Edward Barry, A
Joanne Barry, Spanish III
Jeremie Bateman, Cou

Samuel Beh, AP Human Geo, World Hist
Theresa Bell, Main Off
Sophie Blum, Lit & Comp II, Film &
Brianna Borek, Science

Allison Bradley, SPED
Raeanne Brazee, Health Servi
Melissa Brooks, SPED
Thomas Buckley, SPED

Marjorie Bulger, Office
Nicole Canniff, Dean
Marc Cantor, SPED
Carin Casey, Library

Ryan Casey, AP Spanish
Abigail Chaffer, Lit &
Jennifer Cohen, A
Danielle Colwell, SPE

Elizabeth Cook, Env. Ear
Wendy Cordero, Calcu
Marlene Couture, Of
Alyssa Creney, Am

Elizabeth Curtin, SPE
Amy Daniels, Matt
Tammy Darling,
Lawrence David,

Robin Davidian,
Amir Davis, Biology I
Jane Day, Ar
Justtin Demers, SPED

Kristen DePesa, Lit
Patrick Donaher,
Emma Donnellan,
Paola Dorfmann,

Jordan Dowling, Cou
Devon Duncan, SPE
Kerry Dunne,
Rachel Durocher, Vi

Marshall Dury, Lit. & Comp. I, Eas
Michael Egbert, ist. Intro to P
Jay Eidson, S
Barbara Eliason,

Holly Gilligan, LF
Ashley Gillooly, SPEI
Elliott Gimble,
Nicholas Gould, AP Physics, Physics I

expanding our horizons

"What is a skill or hobby you wish to pick up?"

"I've always loved the view from above and the feeling of the wind so one hobby I'd like to get into is hang gliding."
JONATHAN NG

"I've been dabbling in learning Italian with Duolingo and I'd really like to dig deeper into it — I'm eager to travel."
AMY PARRISH

"I'd like to get certified so I can train my dog Emmett to become a therapy dog. Emmett is so cute and loves people so much that he would brighten the day of anyone in need of a little affection and comfort."
SUSAN KAFTAN

words of WISDOM

What's the best piece of advice that you've received?

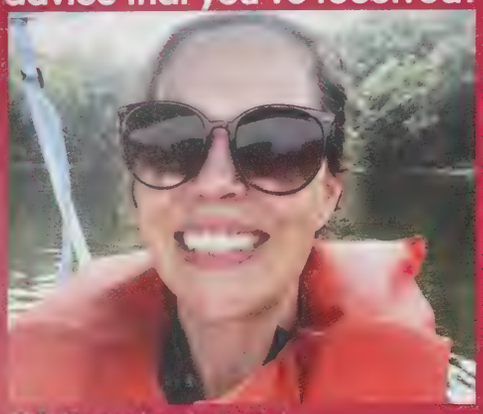

"Mr. Rogers' curious and non-judgmental stance was instructive for me as a child. His stories and monologues taught me that when someone's behavior is confusing or even offensive, it helps to ask myself if I have the whole story. What am I missing? What don't I know? What is this person experiencing? What can I learn here?"
CARRIE CONLON

What is a skill you would like to learn?

"I have been told I am 'old' by some and have been referred to as 'middle-aged' by others. Therefore as an aging, middle-age science teacher, a skill I have yet to develop is to learn American Sign Language. My niece, who has learned ASL, has shared that it has given her a greater appreciation of how the brain processes language visually as opposed to both visual and auditorily. As far as hobbies go - I love snowmobiling in the winter and I would love to pick up ATVing to complement it in the snow-free months, which might be most months in New England if global warming continues at its current pace."
EDWARD BARRY

Ryan Grams, A
Maria-Liza Granada,
Shannon Grant,
Felicia Grullon De Soriano,

Shalini Gupta,
Jeanmarie Hale, SP
Barbara Hamilton, ME
John Harper, S

Justin Hemm,
Francisco Hernandez Salgado, Counseling
Crystal Hunter, Dean
Kellie Hurlock, SPED

Jason Iannuzzi, P
Elizabeth Ilagan, Env. Ear
Susan Kaftan, H
Jessica Khamarji,
F

Heather Kimura,
Scott Kmack,
Parul Kumar, AP Cl
Sushruta Kunnenkeri, S

Julie LaLumiere, Mar
Sarah Legge, AP Biology
Ruth Levanoni,
Sandra Lewitzky,

Yan Liu, Mandarin III, IV
Katherine Manning,
Justin Marsh, Physics I, Env
Erick Martha-Reynolds, S

Rina Mazor,
Debra McCanne
Timothy McClelland,
Laura McCullough

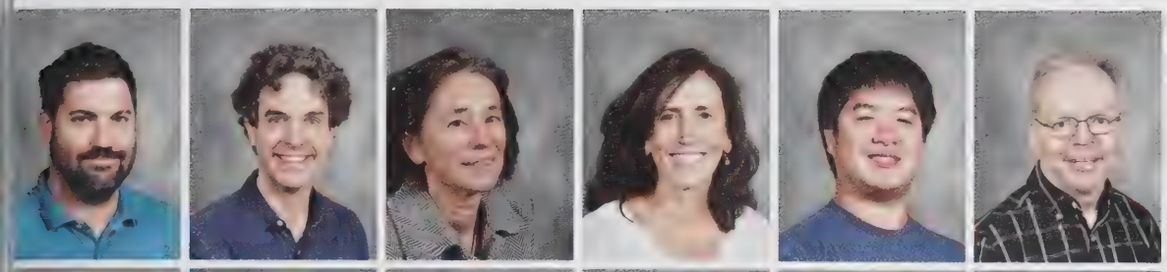

Jeffrey McKearney, Phys
Daniel Melia, V
Veronique Meyer
Amy Moran,
Jonathan Ng,
David O'Connell, SPE

Lisa Olaharski, Biology I
Joshua Olivier-Mason, Brit Li
Casey Paoletti, SPE
Amy Parrish, Am. Lit., Creative Writ
Jaffrie Perrotti, Dean
Francesca Pfrommer, Math I, Precalculus

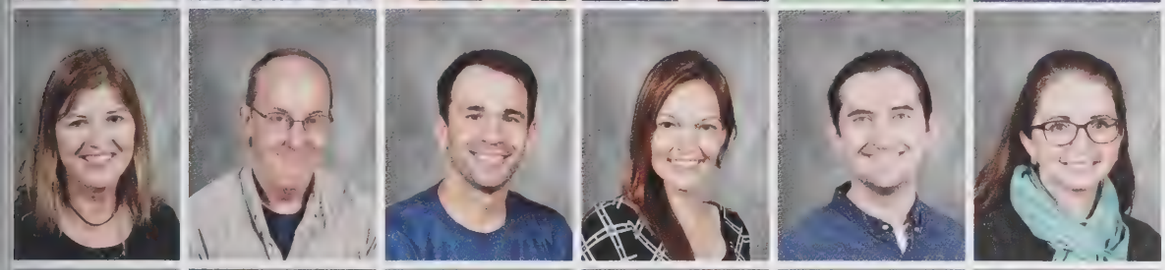

Sandra Pike,
Andrew Porter,
Joseph Quarantello, Issues in Am
Rebekah Rankin,
Zachary Rhodes,
Katelyn Riley,

Carrie Rogaris,
Paola Rossi,
Carol Sampson,
Maria Monica Sanderson,
Mary Gretchen Segars, M
Ellen Shea,

Sarina Simon,
Jillian Singer-Wong,
Steven Solly,
Michael Sopko,
Melissa Soule,
Valentina Sountsova, AP

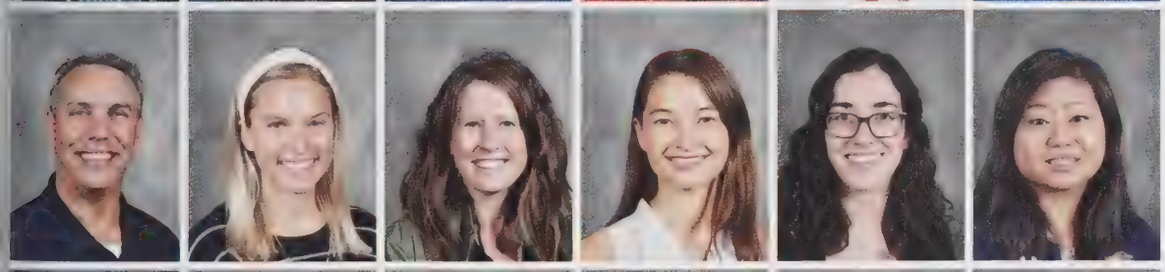

Andrew Stephens,
Samantha St. Lawrence,
Christine Sullivan,
Stephanie Swiszcz, Spanish I
Rachel Tadeu, Foundations of
Ann Kim Tenhor,

Heather Tunnicliffe, PE & Well
Edward Unger, Intr
Abby Unwalla,
Jeanette Urquhart,
Kristine Vargas, Bio
Harriet Wallen,

David Walsh, Spe
Shane Wilson, Positive
Rebecca Wilusz, Dean
Cheryl Zurbrick, AP Che

on the other side

MARCH 8 The mask mandate was lifted, and as the weeks went on, more and more students went mask-less.

The weather got warmer. Snow melted into huge puddles near the math building that even the most cautious failed to avoid. During lunch, the patios outside the Commons were filled with students again. The faint sound of Jazz Combo rehearsals could be heard through the open door of Room 131 (now propped open with a proper door stop instead of a music stand). Seniors enjoying their second semester free blocks played frisbee in the Quad.

The tech crew works on the upcoming Spring Musical, Matilda.
Amanda Offsey and Vera Choi perfect their drum and violin skills in the practice rooms.
Rock Paper Scissors rehearses for the Spring Jam.
Evan Eberle (12) and Oliver DiCerbo (12) train for the Nike Indoor National Championships.

We made it to the other side. Keep exploring it.

1 • TEAM TRIO Thomas Lagarde (11), John Cohen (11), and Russell Lebert (11) talk to each other after the game about their win against Winchester High School on October 1. **2 • SMILES ON THE FIELD** Ava Glavine (12), Eva Passer (12), and Elizabeth Kelly (12) sashay on the sidelines at the Best Buddies Charity Field Hockey game. **3 • GO TEAM** Oliver DiCerbo (12) and Daniel Rachev (12) cheer for the football team on the bleachers during the game against Winchester. Spectators and athletes wore pink in honor of Breast Cancer Awareness Month. **4 • SENIOR SUNRISE** Ella Mizrahi (12), Isabella Novikov (12), and Marina Chen (12) chat during Senior Sunrise at Robbins Farm Park in Arlington.

PHOTO: Dr. Harriet Wallen, Anushka Bhagwat (12), Ananya Singh (11), Hannah [illegible] (12), Grace Wang (12), Catherine Yu (12), Carla Landron (10), Maya Shimron [illegible], Jilud Trivisvavet (12), Maya Burshteyn (10), Caroline Lauriat (9), Kenisha Ramakrishnan (9), [illegible] Shayspoor (9), Seungju Lee (10), Nicholas Williams (12), Jongmin Kim (9), Brittany Lin (12)

on the other side of the

SENIOR STAFF

When I joined the yearbook staff, I thought I was joining a secret society of sorts. While I did learn all of the best hide-y holes in the auditorium to take pictures from, I soon realized that it was not the yearbook staff that hid in plain sight: it was all of you. Peeling back the invisibility cloak of my peers, I saw people from my physics class sing their hearts out at a cappella jams. I saw people from my own little friend group transform the school with their murals. I got to see so many of you outside of the classroom and watch you transform into soulful musicians, skillful artists, passionate activists, and talented actors. From being a club leader or a player in an orchestra or just saying hi to someone in the hallway, you are helping each other build a tight-knit and supportive community. Seeing all of you finding time away from your academics to make something meaningful beyond your schoolwork and seeing even more of you come out and support your friends, was a beautiful thing to watch. Thank you all for being such good human beings and showing me and the entire school what it means to be an LHS student, both studying hard in the classroom and playing hard outside of it. I now leave the future of this school in your capable hands.

NICHOLAS WILLIAMS (12)

Yearbook was a great experience 10/10. I love how it opened my eyes to all the different unique parts of the LHS experience and culture from all the different clubs and various events that happen at our school. I met some great friends along the way and worked with some great people including the underclassman. Y'all were the best and I'm glad that yearbook is in good hands next year

DANIEL ZHOU (12)

This year was my first experience being a part of the yearbook and I'm convinced it was ultimately good for me and that I should have joined sooner. Being a part of the community on its own was already wonderful but also being taught and pushed to stretch beyond my comfort zone helped me grow as a person a lot more than I had expected. My short time being on the staff was one of the best experiences of my high school career. My closest friends and greatest allies came from the experiences and bonds shared as a team.

JILUD TRIVISVAVET (12)

I've been a part of the yearbook staff since freshman year, and it's hard to believe that my time at LHS is already coming to an end. I have met so many amazing people and seen so many awesome events by joining the staff and I know this year's book will help me hold onto memories I never want to forget. While COVID definitely altered my high school experience and the lives of so many, I am grateful that this year we could return to an in-person setting and document the sports games, science labs, and musical events that were put on hold for the past two years. As I and the other graduating seniors head off to college or wherever life takes us, I hope this book brings some happiness and nostalgia to every student.

ANUSHKA BHAGWAT (12), EDITOR

I've been in the Yearbook Club for two and a half years. I'm proud to be in this fun club, working with new people and making friends as I learn about everyone's stories and interests. Photography is my thing. I've always been interested in old family photos and new camera tech. All my years of being on staff gave me the opportunity to become a more professional photographer. I'm really happy to be a part of this team! I'd like to give a shout out to the photographers and designers for working hard to complete this book and making this year really special. I'd like to also give thanks to Ms. Wallen for supporting me to improve and to be happy about what I do. Congratulations to the Class of 2022! You will be missed. It's sad to see you guys go but you will always be in our hearts. Have an amazing summer!

HAWRAA HASAN (11), EDITOR

1 • LET THEM EAT CAKE Editor-in-Chief Brittany Lin (12) serves up cake in celebration of the Columbia Scholastic Press Association gold medal honoring the 2021 yearbook

2 • STUDENT DETECTIVES Maya Shimron (12) and Seungju Lee (10) proof details of their assignments as part of the production of the 2022 Revolution yearbook

Being a part of the yearbook staff has been a wonderful, challenging, and eye-opening experience. Each year, as I interviewed my peers and photographed events, I noticed that there was always "another side" to the story. Whether it be the team dinners that brought the soccer team closer together or the incredibly talented tech crew that made the school productions come to life, these experiences that hid in plain sight fascinated me. With each page I completed, another face that I passed everyday in the hallway evolved into a hardworking and passionate individual that I deeply admire. The 97th edition of the Revolution seeks to explore these stories and share them with the community that crafted them

The 2022 staff created such a supportive community and I've loved working with this team. I met some of my closest friends through yearbook this year and am immensely grateful for their kindness, humor, and dedication. To our advisers Ms Wallen and Susan Happel, thank you so much for your immeasurable support and advice. I have learned not only how to photograph, design, and write, but also how to appreciate the people around me. That last skill is one that I will take with me far beyond high school

And thank you, reader, for sharing your stories with us

BRITTANY LIN (12), EDITOR-IN-CHIEF

page

Meet the yearbook staff and take a look behind the scenes

Yearbook Club was actually the first club I ever joined at LHS and I remember enjoying it instantly. My experience with the club encouraged me to join others as well, and it's definitely helped me with my creative and social skills. Since becoming an editor, it's been even clearer how making the book is a team effort, which makes the final product feel like such a reward. I can't wait for next year!

MAHI MIRCHANDANI (10) EDITOR

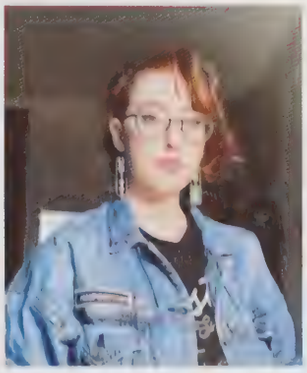

I've come to realize how pivotal high school is to shaping the people we become - that almost no one emerges from this school the same as they entered it and through our individual transformations, we have changed cultures and communities within our grade and throughout the school. Change is the hallmark of this time of our lives and thus it is something we should embrace

To my fellow graduating class, I wish you the best of luck in your future endeavors. To those returning to the school next year: it's now on you to create the culture you want to see embraced. Be a catalyst of new beginnings. Unlearn your unconscious biases. Also, go to therapy (It's worth it, I swear). Happy summer y'all!

MAYA SHIMRON (12), EDITOR

Beginning as a photographer freshman year, I had little experience but wanted to learn the art form. I was drawn to the idea of capturing moments of the year that can be looked back on forever. Yearbook photography gave me just that and the opportunity to show my school spirit While intimidating at first, it taught me to better interact with strangers, especially in the pandemic years. As an editor this year taking on a leadership role, it has been rewarding to engage more with the younger staff members. The yearbook club is such a unique and friendly group I have grown close with and we have countless memories that I will cherish forever (including Citrix fails). I'm so glad I made the commitment to meet the people I did and in a large school like LHS, yearbook made it feel just a bit smaller

HANNAH STEINBRECHER (12), EDITOR

I've always been fascinated by stories, whether it be through traditional tales or snippets from someone's life. Joining the Yearbook Club in freshman year, I never expected that the yearbook would be full of such diverse stories from the student body, yet I now fully embrace it. I hope that through this yearbook, our stories will memorialize and pass on our unique talents, interests and high school careers. Thank you for reading and congrats to the class of 2022! May you continue to grow and share your stories with the world.

GRACE WANG (12), EDITOR

I still remember joining the Yearbook Club in freshman year simply because I wanted to design spreads and move things around. As I became more involved, however, I realized just how fun it was to reach out to different people, listen to their stories, and present them to the rest of the LHS community. As a new member of the Lexington community at the beginning of high school yearbook allowed me to learn about the different parts of our community and all the little quirks and memories that come with it. I'm so grateful that I had the opportunity to work with this team and I hope that you will be able to reminisce about all the moments captured in this book for years to come. Congratulations to my fellow seniors!

CATHERINE YU (12), EDITOR

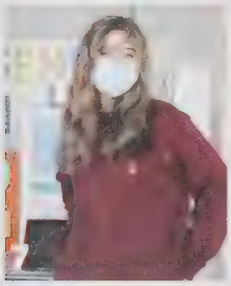

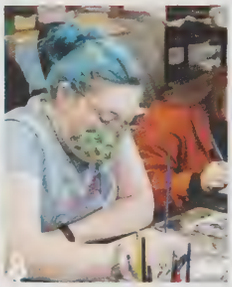

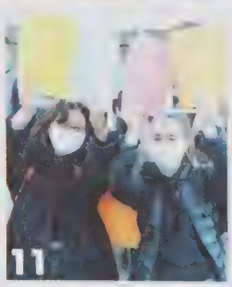

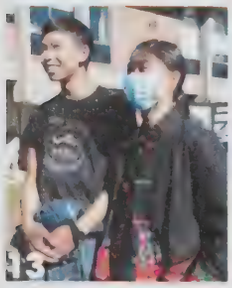

IT'S BETTER WHEN WE ARE

TOGETHER

BOLLYWOOD BEAUTY Sahana Behera (10) and Anuprabha Dandapat (10) perform a Bollywood Dance Routine at the Asian Student Union Asian Night on March 18.

clubs reference

Academic Decathlon

Front Row: Rohan Reddy (11), Lauren Wu (11), Swapnil Gandhi (11), Charitha Bavirisetty (12), Sydney Elliott (12), Krishna Kuchibhotla (12)
Not Pictured: Olivia Hoover (12), Aryan Jain (11), Christy Lam (11), Alexander Shick (11), Pria Sawhney (11)

Aerospace Rocketry

our mission: Lexington Aerospace explores aerodynamics, programming, and robotics through hands-on rocket-building, launching, and competing in The American Rocketry Challenge.

Front Row: Ambalatharasu Sivabalan (10), Sathvik Appana (10), Nagamitesh Nagamuralee (11), Saahil Patnaik (10), Vidushi Meel (12), Asritha Bodepudi (12), Rohan Bandaru (11), Sreehitha Bodepudi (9) **Middle Row:** Nivan Gujral (10), Ram Godbole (10), Sishir Mahavadi (10), Ronit Prasad (10), Amanda Wang (11), Anuprabha Dandapat (10), Amy Zheng (11), Audi Lin (11), Carolyn Wang (9) **Back Row:** Jacob Pan (10), Hansraj Kshatriya (10), Wenbo Jiang (9), Reja Haddad (9), Mihir Banka (9), Yul Kim (9), Patrick Hwang (9), Kabir Gokarn (9), Daniel Carreno (9)

American Cancer Society

our mission: We fundraise for cancer research, cancer-related organizations, and support for patients.

Front Row: Maya Kalai (9), Ariana Gaebe (9), Taili Gao (9) **Back Row:** James Qin (9), Amber Low (9), Marisa Hu (9), Tasbia Uddin (9) **Not pictured:** Yitong Qu (9), Talia Alperin (10)

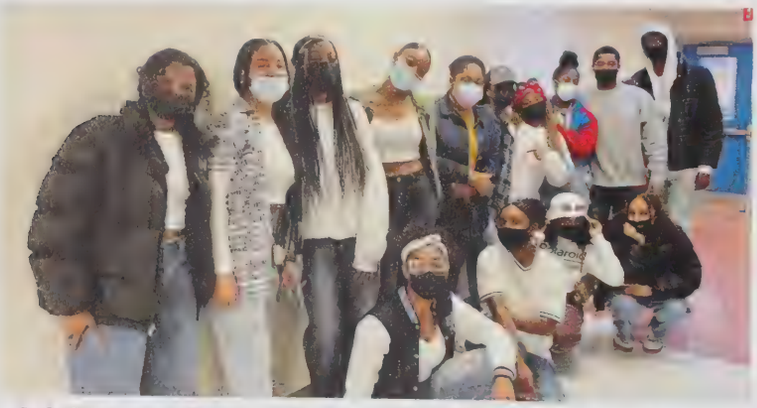

African-American Latinx Scholars

Front Row: Malaiah Shouder Rodrigues (9), Destini Crawford (10), Kai'lah Boston(10), Wedeb Amanuel (9) **Back Row:** Merkeb Amanuel (Student Leader) (10), Ailani Stephen (10), Chassity Pierre-Louis (10), Ashley Williams (11), Lauretta Diang di Moussavou (12), Laila Hood (9), Sariya Lyder (9), Naraya Brown (9), Rafael Torres Chavez (12), Thierno Barry (Student Leader) (12)

Amnesty International Club

our mission: Amnesty International LHS raises money for charity and works to increase human rights awareness in the community.

Front Row: Ian Lewis (11), Ezekiel Moroze (12), Michael Gordon (12), Aria Rana (11) **Back Row:** Joshua Smith (11), Ethan Showalter (11), Daniel Rachev (12), Hyeonhwi Chung (Sam) (12), Hasnain Mohmand (12) **Not pictured:** Andrew Lawrence (12)

Animation Club

our mission: A club that studies animation while making some as well.

Front Row: Shannon O'Leary (9), Eileen Kwon (10), Sasha Tanguay (11), Rose O'Neill (11), Alexandra Ma (11) **Back Row:** Elijah Brown (10), Annabelle Gorry-Hines (10), Evan Bouwens (11), Kaitlyn Ocwieja (9), Ya Ru Tang (10)

ArcGIS Club

our mission: To research and collect data to compile information into maps

Front Row: Jean Huang-Gao (10), Trisha Swamy (10) **Back Row:** Ronit Prasad (10),Chris Polackal (10), Sishir Mahavadi (10)

Asian Student Union

our mission: Asian Student Union is a great community and a safe space to celebrate and discuss Asian heritage and culture. In addition, we organize Asian Night, which fundraises for various charities each year.

Front Row: Shuran Zhang (Rebecca) (9), Mariyam Simon (12), Aria Rana (11), Michelle Wu (12), Frances Adiwijaya (12), Yuexin Zang (Elina) (12) **Middle Row:** Kayla Wang (11), Bonnie Zhang (12), Anna Xu (12), Seoyun Heo (Kelly) (12), Eugene Jung (12) **Back Row:** Ken Portillo (11), Chuning Yang (11), Momoka Hiraoka (10), Sawa Fujii (10), Evelyn Mansilla (10), Laura Yoo (11)

Astronomy Club

Front Row: Amelia Tran (10), Annabelle Randel (10), Sara Vyas (10), Aaroosh Ramadorai (12), Shalin Sinha (10) **Back Row:** Tara Pai (9), Eeshan Chakrabarti (12), Lina Abdulpatakhova (9), Olivia McRedmond (12), Sam Cunningham (11), Matthieu Boin (9) **Not Pictured:** Dular Das (9), Tamer Tamer (Elias) (10)

Badminton Club

our mission: Playing badminton!

Front Row: Sawa Fujii (10), Hawraa Hasan (11), Tianyi Ma (12), Taien Gao (12)

Beekeepers Association

our mission: The Beekeepers Association works with Alix Bartsch, one of the three EAS master beekeepers in Massachusetts, to spread awareness on the importance of pollinators to the environment and to support apiaries in Lexington. Members craft a variety of eco-friendly products including honey, soap, reusable food wraps, etc. and help support pollinators

Front Row: Anne Smith (11), Claire Pak (12), Camelia Atassi (12), Yuexin Zang (Elina) (12) **Second Row:** Sarah Green (9), Athina-Anna Vlachos (9), Aoife Brennan (10), Sarah Weisberg (10), Amanda Kelley (10), Emily McGeachie (10) **Third Row:** Caitlin Callahan (9), Tamar Machaidze (9) , Sofia Demirjian (12), Zhemin Duan (Sophia) (12), Haley Chamberlain (10) Lauren Jolley (10), Ewan Swanson (10) **Back Row:** Bonnie Zhang (12), Anna Xu (12), Marissa Ma (12), Shefali Verma (12)

Bewitched Bookworms Club

our mission: Our club is a fantasy book club were we talk about chapters we have read, character development, certain conflicts, and more.

Front Row: Zainab Wasim (11), Thillainayaki Sudhakar (11), Radhika Heda (10), Tessa Wise (9), Sarah Tabba (10), Sophie Knowles (10) **Back Row:** Shireen Kumar (11), Nicole Mei (10), Fiona Mei (9), Evelyn Mansilla (10), Shriya Desai (9), Jane Liu (11)

Biology Club

our mission: At the Biology Club we teach biology concepts to our members and prepare them for the AP biology exam.

Front Row: Ivan Tang (10) **Middle Row:** Frank Zhou (9), Naveen Kothandaraman (11), Arindam Bagga (11), Jean Huang-Gao(10), Vivian Lin (10), Miranda Liskov (9), Grace Wang (10), Abhilasha Banka (10) **Back Row:** Kenneth Lu (9), ZhengZhe Yang (11), Toshio Yuki (10), Ziyun Wang (10), Yifei Wang (10) **Not pictured:** Aayush Vaswani (11), Alexander Newton-Cheh (11), Aricka Boosa (10), Arkesh Ramesh Kumar (10), Charles Lu (10), Chenyang Ai (11), Daniel Saptari (9), Erin Suh (9), Hasnain Mohmand (11), Jocelyn Huang (10), Juhyeong Lee (10), Kevin Ma (9), Lillian Dai (9), Mahi Mirchandani (10), Niyathi Srinivasan (9), Reem Fares (10), Richard Liu (9), Seokhyun Ko (9), Sidharth Mallikarjun (9), Sreeteja Tadimarri (11), Taili Gao (9), Wenbo Jiang (9), William Zhang (9), Yujia Li (10)

Caring for Communities

Front Row: Kayla Wang (11), Ava Wang (11), Tingxiao Su (11) **Back Row:** Zoe Aldairy (10), Kyan Li (11), Laura Yoo (11), Jeffrey Wang (11)

Christian Club

our mission: We are a club that wants to allow people to get to know God and create bonds with their fellow classmates.

Front Row: Gabriel Lee (11), Matthew Liu (11), Arthur Lin (9) **Back Row:** Nathaniel Cheung (11), Kyan Li (11), Jeffrey Wang (11) **Not pictured:** Esther Ng (12), Luhongy Chang (11), Wesley Tam (11), Jason Alexander (11)

Class Council 2023

Front Row: Aryan Jain (11), Kaveesh Pathak (11), Eleanor Craver (11), Maya Benet (11), Serena Caira (11), Sarah Daxikar (11), Hana Kang (11), Audi Lin (11), Samuel Simon (11) **Back Row:** Dolev Blander (11), Vivian Kerr (11), Sophia Coe (11), Ellen Wang (11), Alan Zhang (11), Tanay Dalmia (11), Rohan Reddy (11), Everest Yang (11), Emma Vinokour (11), Shruti Pokharna (11), Vihaan Gupta (11) **Not Pictured:** Anna Kefalas (11), Arindam Bagga (11), Eric Lo (11), Kyan Li (11), Leia Taig (11), Lotem Loeb (11), Matthew Wang (11), Nathaniel Dvorkin (11), Richard Hua (11), Swapnil Gandhi (11)

Class Council 2024

our mission: Class Council plans fun events and fundraisers for the Class of 2024

Front Row: Verena Narouz (10), Vivian Wang (10), Bianca Zhang (10), Nina Arnold (10), Valentina Guerra (10), Sasha Weiss (10), Madeline Namiqs (10), Caitlin Weeks (10), Kavya Nataraj (10) **Second Row:** Noor Alnajafe (10), Hannah Kieval (10), Ria Singh (10), Snigdha Nagpure (10), Yerin Jang (10) Maria Pesiridis (10), Tiara Biswas (10), Blake McConnell (10) **Third Row:** Sanjana Gudipati (10), Reem Fares (10), Tasneem Ghadiali (10), Janet Liu (10), Ava Wu (10), Katherine Lim (10), Charis Shin (10) Noor Barazi (10), Lida Yazdi (10) **Back Row:** Haynes Porter (10), Jordan Min (10), Matthew Kim (10) Yoomin Kim (10), Charlotte Von Hoyningen-Huene (10), Brooke Murray (10), Lily Yazdi (10) **Not pictured:** Danielle Dvorkin (10), Jeffery Lo (10), Devan Patel (10), Aditya Gulati (10), Adelle Williams (10), Adelie Baldo (10), Alexis Chen (10), Emily Libby (10), Andrea Montalvo Bonilla (10), Vibh[illegible] Ramu (10), Naomi Vinokour (10)

Class Council 2025

our mission: Class Council is compromised of students in the class of 2025 who work together to fundraise, plan, and host events for the high school.

Front Row: Sophia Zhang Nacke (9), Devangi Rathi (9), Tasbia Uddin (9) **Back Row:** Madeleine Chang (9), Anagha Chakravarti (9), Mrigank Dhingra (9) **Not Pictured :** Nidhi Inamdar (9), Vivek Mehta (9), Siddhi Talekar (9), Sebastian Perez Iglesias (9)

Coding Tutors Club

our mission: In this club we all make slideshows and ultimately go on to teach elementary schoolers about the fundamentals of coding C++.

Front Row: Shireen Kumar (11), Thillainayaki Sudhakar (11) **Back Row:** Nagamitesh Nagamuralee (11), Saumith Menon(12), Niti Goyal (11)

Comfy Cozy Kids

our mission: Comfy Cozy Kids works to provide children in hospitals with what they need to feel safe at bedtime. We donate various comfort items so that kids battling medical conditions have everything they need for a peaceful nights rest.

Front Row: Devan Patel (10), Jeffery Lo (10) , Pedro De Amorrortu (10), Mia Lin (10), Maya Gervits (10), Charlotte Alexanderian (9), Ruoyang Li (9) **Middle Row:** Felix Levenson (10), Anthony Aggouras (10), Quin Tandeih (10), Indra Nayak (10), Heidi Alexanderian (10), Gabriella Fainelli (10), Samara McVey (10), Andrea Mariadoss **Back Row:** Yasmine L'Bahy (10), Jacob Pan (10), Mackenzie Kortbus (10), Lauren Jolley (10), Antania Perera (10), Sanjana Gudipati (10)

Conservation Club

Front Row: Atticus Colwell (12, Jamahl Cruickshank (12), Alexander Ordentlich (12), Caleb Johnson (12), Michael Wiesen (12), Martin Landis (12), Jack Brenner (12), Mariyam Simon (12), Min Feldman (12) **Second Row:** Sawyer Colwell (10), Evan Maclure (12), William Soylemez (12), Haley Chamberlain (10), Saawani Joshi (10), Avery Cutler (12), Ella Thomas (12), Viveca Arumugam (12), Daniel Rachev (12), Alok Rao (10) **Third Row:** Aman Nazeeri (10), Casey Weisberg (12), Neekee Khosraviani (11), Orion Barrett-Tzannes (12), Kennice Brennan (12), Marielsa McBride (12), Cleolette McBride (10), Kiera Franciskovich (12), Chris Polackal (10).

Costume Crew

Front Row: Elizabeth Basta (12), Eleanor Caro (11), Annabelle Gorry-Hines (10) **Back Row:** Ava dos Santos (10), Andrea Montalvo Bonilla (10), Emily Wang (11), Rachel Zou (12), Alaia Garcia-Mariscal (11), Alma Dagan (9), Carlota Navarro (9)

Cradles to Crayons

our mission: LHS Cradles to Crayons Club works with the nonprofit organization Cradles to Crayons in order to help provide disadvantaged children with the clothing and other essentials they need.

Front Row: Alexandra Whitney (9), Allison Liu (10), Hannah Simon (9), Mahi Mirchandani (10) **Back Row:** Athena Constantinou-Simek (10), Deniz Dokmecioglu (10), Angelina Zeng (10), Sophie Knowles (10)

Creative Writing Club

Front Row: Nikhita Prasad (9), Tara Pai (9), Edie Berndt (11), Christina Caro (9) **Middle Row:** Kaya Patarroyo-White (12), Allanna Chung (12), Sarah Baskin (12), Joanna Liu (10), Christian Courduvelis (9) **Back Row:** Pryce Gerome (10), Oliver Goss (12), Alexa Boyes (10), Sarah Tabba (10)

Crochet Club

our mission: Crochet Club is a relaxing place for students of all skill levels to practice/learn crochet and share their work with like-minded people

Front Row: Luhongyi Chang (11), Josephine Alessi (11), Ying Zheng (Crystal) (9) **Back Row:** Tarinee Hongsamat (9), Vasundhara Prasanth (10), Cherie Chin (11), Jilud Trivisvavet(12)) **Not pictured:** Manel Elhadj (10), Sofia Rezvani (12)

Dollars and Sense

our mission: The Dollars and Sense club aims to teach about stocks and investing through online resources, and by participating in virtual stock competitions such as the Stock challenge hosted by Ithaca College.

Front Row: Everest Yang (11), Atharva Patki (11), Aayush Vaswani (11), Sreeteja Tadimarri (11) **Back Row:** Vihaan Gupta (11), Parth Deshmukh (11), Anthony The (12), Benjamin Levit (9) **Not pictured:** Julian Lachowitz (11), Artha Tavshikar (12), Rayan Sukamatte (11), Anne Zhang (11), Pranav Desai (10),

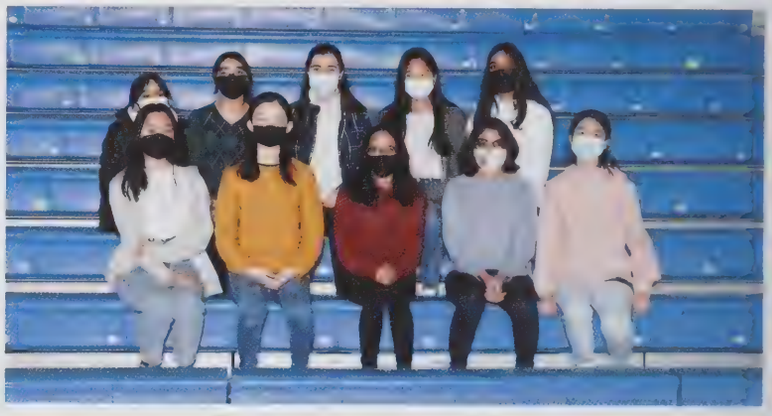

Economics Club

our mission: To study economics and finance and participate in interesting activities in preparation for competitions.

Front Row: Lucy Wei (9), Gaeun Suh (12), Vidula Mannem (11), Niti Goyal (11), Angie Leung (11) **Back Row:** Shipra Kalve (11), Ria Vasishtha (11), Lia Erisson (10), Shuran Zhang (9), Anuka Manghwani (11)

ELB Club

Front Row: Hiyori Kitazume (9) , Audrey Creighton (10), Sawa Fujii (10), Yunosuke Tsuji (11) **Back Row:** Nicole Mahiou (10), Julia Arnold (12), Haley Creighton (12), Zhijia Yang (11), Catharine Fu (11) **Not pictured:** Hawraa Hasan (11)

Electrical Engineering Club

our mission: We cover topics around electrical engineering.

Front Row: Mihir Banka (9), Rohan Bandaru (11), Jaime Yu (11), Miles Houston (11) **Back Row:** Reja Haddad (9), Wenbo Jiang (Owen) (9), Ryan Yue (11) **Not pictured:** Shivani Bandaru (9), Asritha Bodepudi (12), Alexander Corbett (9), Kenneth Lu (9) Makuochukwu Onwubiko (12), Rick Zhang (9), William Zhang (9)

Envirothon

Front Row: Erin Kim (12), Nayrie Patel (12), Jaime Yu (11), Olivia Hoover (12), Seoyun Heo (Kelly) (12) **Middle Row:** William Zhang (9), Gideon Tzafriri (12), Arthur Hu (12), Kaavya Moogala (9), Caroline Ehmann (9), Jessica Liu (9) **Back Row:** Veohm Patel (9), Christopher Yoo (9), Eileen Ho (9), Anagha Chakravarti (9), Angie Xu (9)

Ethical Reasoning Club

our mission: ERC discusses the National High School Ethics Bowl prompts and competes every February in the New England Ethics Bowl. The purpose is to stimulate philosophical discussion among high school students and improve critical thinking, public speaking, and teamwork

Front Row: Tasneem Ghadiali (10), Zoe Zachary (11), Jonathan Amirault (12), Emma McRedmond (12) **Back Row:** Benjamin Shair (11), Raunak Anand (12), Daniel Bielat (11), Lauren Wu (11) **Not pictured:** Akshay Jha (12), Austin Li (12)

Feminist Literature

Front Row: Isabella Novikov (12), Fee-Naomi Otto (10), Neekee Khosraviani (11), Mariyam Simon (12), Eliora Abramson (12), Min Feldman (12), Maya Rudolph Shalon (10), Kennice Brennan (12), Olivia Hobai (12) **Middle Row:** Ruhi Shroff (12), Haley Chamberlain (10), Saawani Joshi (10), Alison Burkholder (12), Avery Cutler (12), Ella Thomas (12), Viveca Arumugam (12), Kiera Franciskovich (12), Jack Brenner (12) **Back Row:** Jamahl Cruickshank (12), Orion Barrett-Tzannes (12), Martin Landis (12), Michael Wiesen (12), Caleb Johnson (12), Marielsa McBride (12), Cleolette McBride (10)

Futures in Med

our mission: A club designed to provide students with insight into the medical field, attend talks from healthcare workers and gain opportunities to work on medicine-based projects and community service.

Front Row: Abhilasha Banka (10), Maya Kewalramani (11), Julien Song (12), Miranda Robert(12) **Back Row:** Samantha Shick (9), Marissa Ma (12), Shefali Verma (12), Mr. Justin Aramati **Not pictured:** Daniel Saptari (9), Nora Oja (12)

Gender and Sexuality Alliance

our mission: A support, education, advocacy, and discussion group for LHS students and adults concerned about issues impacting queer people, their families and their allies.

Front Row: Sabrina Kappler (11), Defne Olgun (11), Sachin Kewalramani (11) **Middle Row:** Yao Wang (9), Maya Burshteyn (10), Natalie Schroeder (10), Ames (10), Abigail House (11) **Back Row:** Jane Liu (11), Quinn Intriligator (10), Liam Ray (Lee) (10), Jay Schaffer (9), Isabella Luchian (10) **Not Pictured:** Briana Ortiz (10)

Genetics Club

Front Row: Laasya Chiduruppa (12), Gabriella Starets (12), Raya Kompany (12), Mr. Devon Duncan (advisor), Patrick Dame (10), Junu Lee (10), Srivatsan Ramanujam (10), Albert Hang (10)

GIRLS; I Me You We

Front Row: Rachel Yin (11), Alaia Garcia-Mariscal (11), Aleksandra Ward (11), **Back Row:** Advika Tuniki (9), Hawraa Hasan (11), Aria Rana (11), Jillian Stevens (11)

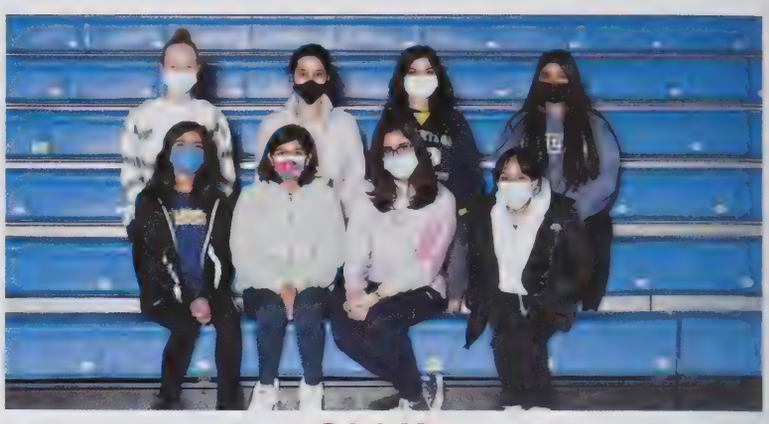

Girl Up

our mission: We advocate, fundraise and educate for underprivileged girls so that they can have access to the same opportunities as girls everywhere.

Front Row: Eesha Gangal (9), Samruddhi Naik (12), Hunar Rai (12), Shipra Kalve (11) **Back Row:** Julia Arnold (12), Shekinah Simon (12), Rayna Jagasia (12), Roshni Bhattacharya (12) **Not pictured:** Serena Caira (11), Sophia Carney (12), Laasya Chiduruppa (12), Sophia Dalal (11), Harriet Fisher (10), Ariana Gaebe (9), Taili Gao (9), Praveena George (11), Clara Horwitz (9), Anna Labbe (9), Marielle Nandy (11) Richa Patil (12), Alara Rago (11), Ruhi Shroff (12), Rachel Solomon (11), Gabriella Starets (12), Siddhi Talekar (9), Sara Vyas (10)

Girls Who Invest

Front Row: Ivy Chatterjee (9), Hannah Simon (9), Aditi Nagaraja (9) **Back Row:** Radhika Heda (10), Avni Rathi (9), Leah Bulavsky (10), Vidhatri Pujar (10)

GIS Club

our mission: GIS club aims to use the powerful ArcGIS software to map issues and areas of our town and community and build interactive StoryMaps to present data. We also participates in competitions such as the annual National StoryMap competition.

Front Row: Jean Huang-Gao (10), Trisha Swamy (10) **Back Row:** Ronit Prasad (10), Chris Polackal (10), Sishir Mahavadi (10)

Global Citizens Corps

our mission: Global Citizens Corps (GCC) volunteers every Friday at Harvard and Central Square to provide meals and connect with the homeless community

Front Row: Sebastian Perez Iglesias (9), Erica Chen (9), Kaavya Moogala (9), Alexia D'Souza (9), Ava Kam (12), Arielle Min (12), Jungyoon Lee (10) **Middle Row:** Angela Tang (9), Leena Dey (9), Leena Dey (9), Ivy Chatterjee (9), Sophia Alcacer (9) Shuran Zhang (Rebecca) (9), Lucy Wei (9), Shahyan Khan (11) **Back Row:** Aditi Rajvanshi (9), Nishanth Veeragandham (9), Bojro Das (9) Feodor Morozov (10), Archit Kumar (12), Adithya Yadhav (12), Christian Courduvelis (9), Aidan Courduvelis (11) **Not pictured:** Anagha Chakravarti (9), Arun Kodumuru (12), Vikrant Maan (12) Shreyas Sreeprakash (12)

Harvard to Homeless

our mission: Helping those in need whenever, wherever.

Front Row: Jongmin Kim (9), Deniz Bayir (10), Christopher Ye (11), Nana Lee (11), Seokyung Choi (Sally) (9) **Back Row:** Heetae Hwang (Jason) (10), Andrew Lee (12) Christopher Chung (11), Hana Kang (11), Laura Yoo (11), Jacob Pan (10)

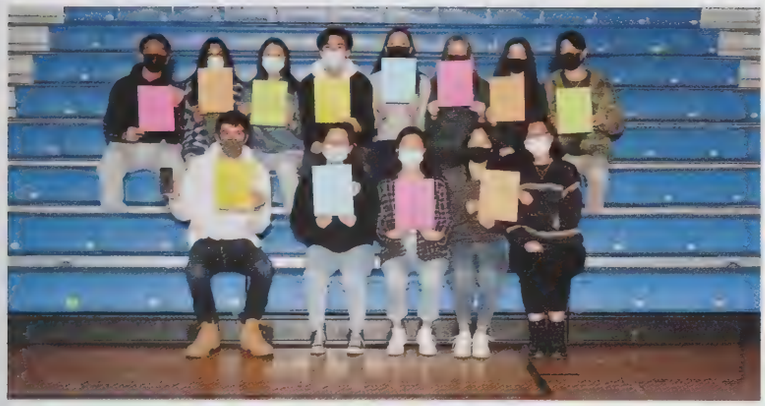

Hastings STEM Club

our mission: The Club visits Hastings Elementary School to lead their after school STEM Club. We develop exciting experiments and projects for them that foster passion for STEM subjects at a young age and allow them to explore outside the classroom.

Front Row: Brett Fortier (12), Dilara Bahadir (12), Emilie Xi (11), Sophie Ren (10), Ava Wu (10) **Back Row:** Nash Dsouza (12), Shefali Verma (12), Marissa Ma (12), Hyeonhwi Chung (Sam) (12), Katherine Lim (10), Samantha Fortier (9), Reem Fares (10), Nathan Lim (11)

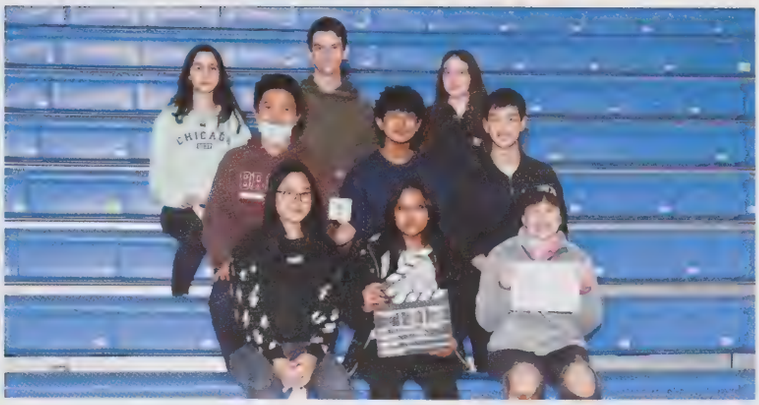

High Cut

our mission: High Cut welcomes unique and responsible individuals that will together create original content on our shared YouTube channel. Our purpose is to have students share creative ideas and ultimately produce short films and/or videos as a group.

Front Row: Sujin Lee (11) Ryana Chowdhury (11) Sophia Pjura (9) **Middle Row:** Qingci Meng (Edmond) (10) Bojro Das (9) Eugene Wang (9) **Back Row:** Ana Alvernaz (11) Soren Goldsmith (11) Zara Vlachos (11) **Not pictured:** Madeline Shultz (9) Eli Mishara (9) Alice Saranukool (10)l

Hip Hop Dance Club

our mission: Our club provides an outlet for people who want to choreograph or learn hip hop and other dance styles, thus enriching the LHS dance community at large.

Front Row: Hannah Connolly (10), Vivian Lin (10), Anvita Kalpande (10), Seoyun Heo (Kelly) (12) **Not pictured:** Carlota Navarro (9)

HOSA Club

our mission: HOSA-Future Health Professionals club is a medical club that is a mix of a health-science competition and providing opportunities to students to become the medical personnel of the future.

Front Row: ZhengZhe Yang (11), Sahana Behera (10), Mirei Saneyoshi (9), Vedanti Bhargava (12), Radhika Heda (10), Mahi Mirchandani (10), Andrew Lu (11); **Back Row:** Arindam Bagga (11), Maha Yehia (10), Siyona Chawla (12), Seungju Lee (10), Felix Lou (10), Daisy Li (12), Makuochukwu Onwubiko (12); **Not pictured:** Diya Pachamuthu(9), Aurora Wang (10), Emily Wang (11), Anuprabha Dandapat (10), Maya Kewalramani (10), Praveena George (11), Sanjana Gudipati (10), Sara Mei (12), Siyona Chawla, Tiara Biswas (10), Anvi Patel (10), Vivian Lin (10), Jiayi Ren (10), Zainab Wasim (11), Brooke Murray (10), Sasha Weiss (10, Richard Liu (9)

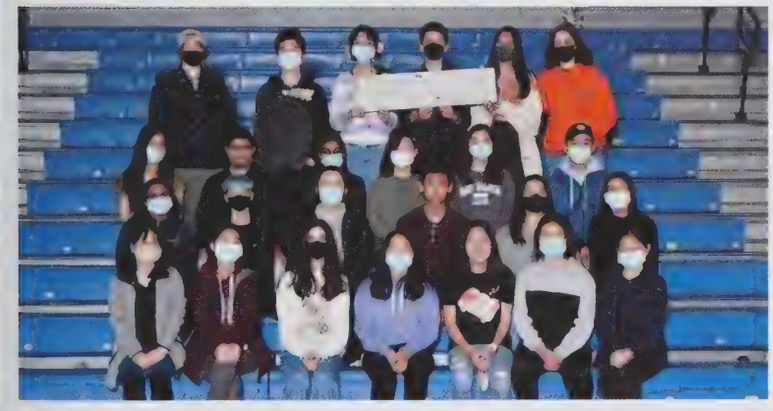

Illustration

our mission: The club where artists of all skills and art styles gather to draw and have fun!

Front Row: Hina Tanaka (12), Eileen Kwon (10), Nuriya Khwaja (9), Angie Zhang (9), Sasha Tanguay (11), Alexandra Ma (11), Ya Ru Tang (Grace) (10) **Second Row:** Sanjana Shanker (12), Sheila O'Mahony (9), Zixuan Ma (Monica) (12), Jacob Pan (10), Ellie Kim (9), Christy Gu (9) **Third Row:** Susan Hicks (9), Marc Haddad (9), Sathvika Gunturu (11), Sophia Park (11), Cherie Chin (11) **Back Row:** Oliver Goss (12), Jack Chen (12), Emily Kuang (9), Ilan Olivo (9), Amaya Oo (9), Maya Silverman (12)

International Hunger Club

our mission: We fundraise money and donate all of it to three food banks in India, Bangladesh, and Lebanon.

Front Row: Sasha Weiss (10), Yasmeen Chedid (10), Gabriella Starets (12), Ellie Chedid (12), YeEun Lee (12), Ruoyang Li (Rosa) (10) , Sarah Kim (12), Adrienne Carson (10) **Middle Row:** Saawani Joshi (10), Reem Fares (10), Sylvia Shi Sidley (10), Amanda Kanashiro (12), Sanjana Sathiyavanthan (12), Mackenzie Kortbus (10), Noor Barazi (10), Blake McConnell (10) **Back Row:** Ruhi Shroff (12), Giordano Arcieri (12), Nathanael Esperance (12), Mourad Mokrani (12), Devin Ergul (12), Andrew Arena (12), Brooke Murray (10)

Investment club

our mission: Members learn about investment and finance from professionals and professors and apply knowledge to national competitions and invest real money for the benefit of our school.

Front Row: Ivan Tang (10), Hrishi Patil (10), Arnav Swamy (10), Alexander Wagner (10), Toshio Yuki (10), Bang Tam Ngo (10), Stephanie Wan (9), Emmy Huang (10) **Second Row:** Tomoaki Sonobe (10), Shion Eto (10), Michael Saleeby (10), Sishir Mahavadi (10), Aditya Rao (10), Daniel Jung (10), Benjamin Randall (10) **Third Row:** Nishanth Veeragandham (9), Wenbo Jiang (Owen) (9), Alexander Zheng (10), Jason Zou (10), Corey Zhao (9), Meng-Fu Shih (9), Owen Lawler (10) **Back Row:** [illegible] (10), Kabir Gokarn (9), Patrick Hwang(9), Shenyu Yin (9), Ronit Prasad (10), Ambalatharasu Sivabalan (10), Jack Fan (10), Jacob Pan (10), Thomas Tibbetts (10) **Not pictured:** Daniel Suit (10), Zain Alabideen Khanafer (9), Nivan Gujral (10), Shalin Sinha (10), Mateus dos Santos (10), Aaron Shao (10), Neel Meyyur(12)

Italian Club

Front Row: Nadav Vachtel (9), Samuel Famiglietti (9) **Back Row:** James Joseph (9), William Fletcher (9), Roman Sejnoha (11)

Jewish Student Union

our mission: Jewish Student Union is an environment where students of all backgrounds can come together to learn about, discuss, and experience Jewish culture! Programs include speakers from a variety of Jewish organizations, discussions on timely topics of interest to the participants and interactive activities.

Front Row: Adrienne Carson (10), Blake McConnell (10), Saawani Joshi (10), Kadenica Iesurum (11), Maya Gervits (10)

K-Pop Dance Club

our mission: K-Pop Dance Club learns and performs K-Pop choreography and celebrates shared interests.

Front Row: Diane Chung (9), Nodoka Tachibanaki (12), Frances Adiwijaya (12), BiYing Mei (10), Sae Nakamura (12), Yunosuke Tsuji (11) **Back Row:** Emmy Huang (10), Evelyn Mansilla (10), Clare Goohs (9), Anvita Kalpande (10), Seoyun Heo (12), Hannah Connolly (10) **Not pictured:** Kennice Brennan (12), Yafei Xu (10)

Keeping Up With the Current

Front Row: Trisha Shenoy (12), Anna Yang (12), Annika Salpukas (12) **Back Row:** Casey Weisberg (12), Alison Burkholder (12), Eliora Abramson (12), Ariela Etingof (12)

Lex Perform

Front Row: Roshni Bhattacharya (12) , Rayna Jagasia (12), Fiona Weir (12) **Back Row:** Samruddhi Naik (12), Shefali Verma (12), Hunar Rai (12)

LHS Model UN Club Not Pictured: Lydia Rommel (12 Co-President), Rafael Auerbach (9), Nikhil Belgaonkar (12), Maya Benet (11), Maya Bhandarkar (9), Tiara Biswas (10), Leonardo Armando Chamba Mustto (10), Juliette Clausen (9), Alexia D'Souza (9), Parth Deshmukh (11), Dawson DesRoches (9), Danielle Dvorkin (10), Lia Erisson (10), Jack Fan (10), Reem Fares (10), Adalia Ghiorgis (11), Katherine Gray (11), Vihaan Gupta (11), Henry Han (12), Madeleine Hodges (10), Alexander Hristov (12), Annika Johnsor (12), Lauren Jolley (10), Leah Jolley (11), Naveen Kothandaraman (11), Arjun Kumar (10), James Lilley (9), DanLi Lin (11), Julia Littlewood (11), Felix Lou (10), Sidharth Mallikarjun (9), Vidula Mannem (11) Kaavya Moogala (9) Gavin Orner (12) Anvi Patel (10) Chris Poiacka (10) Devang Rath (9) Vartha Reddy (10) Siya Shetty (9) Samarth Shah (11) Aaron Shao (10) Muztaba Syed (9) [illegible] (12) Yashas Wang (10) Katie Yang (9) ZhengZhe Yang (11) Yuyang Zhang (10) Jason Zou (10)

Lex Says Enough

our mission: #Enough works to prevent gun violence by engaging with the community, motivating students to pre-register to vote and taking action to support sensible gun legislation.

Front Row: Lucy Sabian (10), Megan Bliamptis (12), Ms. Ann Tenhor (Advisor)

Lexington Refugee Alliance

Front Row: Manpriya Pabla (12), Ramaiza Sohail (9), Jasmine Clarke-Wilkinson (12), Elena Lam (12), Niti Goyal (11), Ruhi Shroff (12) **Back Row:** Anushka Bhagwat (12), Talia Alperin (10), Sofie Huntington (12), Julia Griffiths (12), Grace Sevigny (12)

Lexspects

Front Row: Ria Vasishtha (11), Anika Basu (11), Laasya Chiduruppa (12), Navya Sammeta (12) **Back Row:** Swee Lin Tan (11), Haley Creighton (12), Eliora Abramson (12), Vivian Wang (10), Mahi Mirchandani (10) **Not Pictured:** Janet Liu (10), Henry Han (12), Sarah Liu (12), Srija Ghosh (11), Tasneem Ghadiali (10), Berta Casanova Ferrer (11), Atreyi Basu (10),

LexStopHunger

our mission: LexStopHunger aims to stop child hunger through a variety of fundraisers such as bake sales, car washes, and food drives.

Front Row: Radhika Heda (10), Shawna White (9), Jean Huang-Gao (10), Yerin Jang (10), Daniel Jung (10), Felix Lou (10), Alexander Zheng (10), Arnav Swamy (10); **Middle Row:** Camille Marzabal (9), Aditi Rajvanshi (9), Ebadah Khan (9), Angeline Eamranond (9), Jacob Pan (10), Alexander Wagner (10), Krissh Kamath(10); **Back Row:** Owen Lawler(10), Bianca Zhang (10), Ananya Sivasubramaniam (10), Varun Khedkar (9), Sishir Mahavadi (10), Zareh Dechkounian (10), Ronit Prasad (10), Ambalatharasu Sivabalan (10)

LHS Model UN Club

our mission: Model UN Club looks to better students' research, speaking, and compromise skills through our after school meetings and the regional/national conferences that we attend

Front Row: Anvita Kalpande (10), Tasneem Ghadiali (10), Alexander Zheng (10), Arnav Swamy (10), Aditya Gulati (10), Sishir Mahavadi (10), Qingci Meng (10), Yash Shastri (11), Guhan Yuvaraj (9) **Second Row:** Aditi Nagaraja (9), Uma Sanker (11), Emylia Hernandez (9) , Manvi Dhekane (11), Jacob Pan (10), Michael Saleeby (10) Zareh Dechkounian (10), Anjali Agarwal (11 Co-Vice President), Sidharth Vij (11) **Third Row:** Franca Ellerman (11), Nathaniel Dvorkin (11), Sumanasri Surisetti (11), Mrigank Dhingra (9), Anna Maria Kuraszkiewicz (11), Roman Sejnoha (11), Sujin Lee (11), Laya Ananthakrishnan (11), Nagamitesh Nagamuralee (11 Co-Vice President), Andrew Lawrence (12 Co-President) **Back Row:** Mr. Nicholas Akers (advisor), Ambalatharasu Sivabalan (10), Ronit Prasad (10), Atticus Colwell (12), Joseph Sabatini (12), Andrew Kochi (12), Gabriel Aguirre (12), Harrison Walker (11), Henry Chamberlin (12), Kyler Legault (10)

Math Team

our mission: The Math Team competes at state and national levels against other schools at math competitions. The team has placed high at many tournaments nationwide with strong individual results as well.

Front Row: Muztaba Syed (9), Kevin Zhu (9), William Zhang (9), Larine Ouyang (9), Stephanie Wan (9), Wenbo Jiang (Owen) (9), Corey Zhao (9), Jacob Xu (9), Derek Zhao (9); **Second Row:** Emmy Huang (10), Veronika Moroz (10), Tamer Tamer (Elias) (10), Vikram Anantha (10), Aditya Rao (10), Jacob Pan (10), Sahana Behera (10), Jason Zou (10), Jack Fan (10), Ambalatharasu Sivabalan (10); **Third Row:** Hannah Shen (11), Alicia Li (11), Huaye Lin (Jeff) (11), Ephram Chun (11), Tanmay Gupta (11), Kira Tang (11), Ella Kim (9), Bang Tam Ngo (10); **Back Row:** Albert Lin (12), Arthur Hu (12), Kevin Zhao (12), Armaan Tipirneni (12), Seoyun Heo (Kelly) (12), Samuel Charney (12), Powell Zhang (12), Gideon Tzafriri (12)

MENA (Middle Eastern North Africa) Club

our mission: The Middle East North Africa (MENA) Club is a community of diverse peoples whose aim is to promote awareness of issues in the region, combat misrepresentation, and educate others on its varied cultures and religions.

Front Row: Taha Sadeghi (10), Mourad Mokrani (12), Devin Ergul (12), Andrew Arena (12), Andrew Bo (12), Laila Mamdouh (11) **Second Row:** Yasmeen Chedid (11), Zahraa Hasan (11), Hawraa Hasan (11), Ellie Chedid (12), Nathanael Esperance (12) **Third Row:** Alma Shawer (9), Youssef Salama (10), McKenna O'Hare Gibson (10), Elijah Brown (10), Youssef Salama (10),Humza Azhar (11) **Back Row:** Maha Yehia (10), Noor Alnajafe (10), Yonas Tewolde (10), Clifton Reid (10), Yonas Tewolde (10), Edward Bo (9), Ali Azhar (9)

Mural Crew

our mission: An artistic community who designs and paints murals around LHS!

Front Row: Nuriya Khwaja (9), Advika Tuniki (9), Adelie Baldo (10), Jessica Laman (12), Tasneem Ghadiali (10), Atreyi Basu (10), Tessa Wise (9) Ruoyang Li (10) **Second Row:** Candice Lin (9), Katherine Chua (9), Celeste Lin-Butler (10), Ananya Katyal (10), Shreya Kanaujia (10) **Third Row:** Saisha Gupta (9), Michelle Wang (9), Katie Yang (9), Sathvika Gunturu (11), Carolyn Wang (9), Divya Narayanan (10), Cecilia Riordan-Bourges (10), Amanda Wang (10) **Back Row:** Amanda Offsey (9), Emily Garson (9), Beatrice Wong (9), Tara Pai (9) **Not pictured:** Abigail Wong (9), Jessica Piantedosi (10), Shir Evron (10), Grace Li (10), Abbigail Wu (9)

National Honor Society

our mission: The National Honor Society brings together outstanding students who demonstrate scholarship, service, leadership, and character. Members give back to the community through a variety of volunteer opportunities. Club officers pictured

Front Row: Saumith Menon (12), Francisco De Amorrortu (12), Samuel Offsey (12), Elena Sabin (12)

Mock Trial

our mission: Provides students the opportunity to explore the various aspects of a legal trial and embody the various roles within it. Students compete in official statewide MassBar competition as well as Scrimmages.

Front Row: Ria Vasishtha (11), Clara Petit (12), Laasya Chiduruppa (12), Trisha Shenoy (12), Christina Collazzo (12), Maha Yehia (10), Trisha Swamy (10) **Second Row:** Aditi Rajvanshi (9), Medha Jayendran (9), Anagha Chakravarti (9), Kaavya Moogala (9), Rusmiya Aqid (9), Sophia Pjura (9) **Third Row:** Devangi Rathi (9), Sophia Alcacer (9), Anushka Bhagwat (12), Tasneem Ghadiali (10) Annie Fan (10), Annika Salpukas (12), Aimee Wan (11) **Fourth Row:** Tamar Machaidze (9), Eaness Mjaied (9), Alma Shawer (9), Ruhi Shroff (12), Janet Liu (10), Yoomin Kim (10), Bryn Jones (12), Allison Haris (11) **Back Row:** Lisa Yuyun (11), Aditya Gulati (10), William Onorato (10), Reem Fares (10), Zaina Obeidat (10), Anna Kozlova (12), Ruilong Han (Eric) (11) **Not pictured:** Jacob Pan (10), Christabel Cassity (9), Alison Burkholder (12), Ariela Etingof (12), Raphael Le Donne (9), Anaya Joshi (10), Bianca Shen (9)

Musical Outreach Club

our mission: The Musical Outreach Club performs music in the local community such as nursing homes and venues.

Front Row: Pei-shiuan Lin (10), Jeffrey Wang (11), Christopher Lim (11), Mr. Justin Aramati **Not pictured:** Darren Huang (10), Erica Lee (10), Si Man Zeng (Elaine) (11)

Neuroscience Club

our mission: Teaching students, raising awareness, and preparing for competitions in the field of neuroscience and psychology

Front Row: Jasina Yu (12), Atul Venkatesh (11), Sarah Kim (12), Grace Ou (11), Charitha Bavirisetty (12) **Back Row** Nathanael Esperance (12), Riya Patel (11), Sanjana Sathiyavanthan (12), Amanda Kanashiro (12), Giordano Arcieri (12), Patrick Dame (12), Rowan Engelward (12)

NOSB National Ocean Science Bowl

Front Row: Alma Dagan (9), Ethan Wang (12), Jasper Nevis (12), Ivan Tang (10) **Middle Row:** Hiro Kokubo (9), Pria Sawhney (11), Shruti Pokharna (11), Evan Bouwens (11), Erin Suh (9) **Back Row:** Angie Xu (9), Veohm Patel (9), Christopher Yoo (9), Alexander Lau (10), Mr. Devon Duncan **Not Pictured:** David Zhao (11), David Zhou (10), Thillainayaki Sudhakar (11), Taili Gao (9), Jaime Yu

ODA Club

our mission: We play music and hold performances to raise awareness and funds for Open Door Arts (ODA), a nonprofit organization that provides opportunities in the arts to children with disabilities.

Front Row: Shreya Paranjape (9), Andie Zhu (9), Kevin Lee (9) **Back Row:** Angie Xu (9), Mayu Shinkyo (9), Ella Bilge (11), Gaeun Suh (12) **Not pictured:** Yangzhanbo Zhou (Jovy) (12), Yue Tu (Tyler) (9)

Origami Club

our mission: Fun and chill environment for folding origami. Regardless of skill, anyone can come to the club meetings and learn from us or independently fold.

Front Row: Nagamitesh Nagamuralee (11), Caitlin Lian (12) Charlotte He (12), Vera Choi (12), Julian Han (12), Mia Gensure (10), Gideon Tzafriri (12), **Middle Row:** Scarlett Pan (9), Ellie Kim (9), Seoyun Heo (Kelly) (12), David Zhou (10), Jaime Yu (11), Arthur Hu (12) **Back Row:** Tarinee Hongsamat (9), Anshuman Samanta (11), Jacob Pan (10), Christopher Ye (11), Albert Lin (12), Tianyi Yang (Chris) (12) **Not pictured:** Grace Wang (12), Mason Wang (9), Kiernan Olson (12), Celeste Lin-Butler (10), Heath Nevis (12), Ronald Du (11), Sunhee Heo (11), Sean Fei (12), Grace Wang (11), Jacky Zheng (11), Anvi Patel (10), Hanna Matusik (10), Manel Elhadj (10), Declan Dowgert (9), Anthony The (12), Ryan Zhang (9), Jocelyn Huang (10)

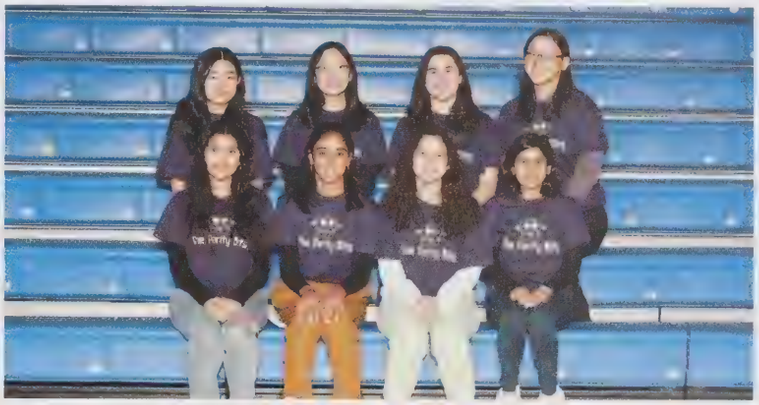

Parity Bits

our mission: The Parity Bits is Lexington's all-girls FIRST Tech Challenge (FTC) robotics team. We are currently competing in our eighth season.

Front Row: Sriveda Boyalakuntla (11), Arushi Aggarwal (11), Defne Olgun (11), Samruddhi Naik (12) **Back Row:** Erica Lee (12), Shinyeong Rho (Alice) (11), Olivia McRedmond (12), Audi Lin (11) **Not pictured:** Sydney Elliott (12)

Philosophy

our mission: To help high school students broaden their understanding of philosophy and politics, while providing space for open minded discussions.

Front Row: Shipra Kalve (11), Jonathan Amirault (12), Marc Battista (11), Anuka Manghwani (11) **Row:** Jonathan Ruffing (11), Daniel Bielat (11), Ria Vasishtha (11), Benjamin Shair (11)

Photo Club

our mission: We are a group of students who enjoy the art of photography!

Front Row: Celeste Lin-Butler (10), Divya Narayanan (10), Ryana Chowdhury (11), Jonathan Amirault (12), Sebastian Fairbairn (9) **Back Row:** Ruilong Han (Eric) (11), Jonathan Ruffing (11), Soren Goldsmith (11), Cuyler Kahan (11), William Kilgore (11), Daniel Bielat (11), Sujin Lee (11) **Not pictured:** Jaime Yu(11), Owen Delgado (9), Aviv Spitz (11), Hiroki Heginbotham (12), Caroline Lauriat (9), Ali Almohssen (12), Aria Rana (11), Matthew Kim (10)

Plant Club

Front Row: Jamahl Cruickshank (12), Mariyam Simon (12), Alexander Ordentlich (12), Jack Brenner (12), Caleb Johnson (12), Min Feldman (12), Orion Barrett-Tzannes (12) **Middle Row:** Atticus Colwell (12), Haley Chamberlain (10), Avery Cutler (12), Ella Thomas (12), Viveca Arumugam (12), Daniel Rachev (12) **Back Row:** Michael Wiesen (12), Martin Landis (12), Neekee Khosraviani (11), Marielsa McBride (12), Cleolette McBride (10), Kiera Franciskovich (12) **Not pictured:** Anna Luterman (12), Annika Johnson (12), Selena Davis (12), Merkeb Amanuel (12), Dolev Blander (11), Alexis Chen (10), Sam Cunningham (11), Amy Feng (11), Grace Gao (11), Charles Swan (10), Rick Zhang (9)

Pun Fun Club

Front Row: Joanna Liu (10), Yantao Wang (10), Yuyang Zhang (Sophia) (10), Emmy Huang (10) **Back Row:** Dr. Janet West, Anvita Kalpande (10), Nicole Mei (10), Evelyn Mansilla (10)

REACH for a Second Step

our mission: REACH for a Second Step works to spread awareness and take action on domestic and sexual violence through fundraising, campaigning and volunteering.

Front Row: Sarah Daxikar (11), Saheli Shah (11), Rusmiya Aqid (11), Janya Utkarsh (11), Laetishea Chatterjee (11) **Back Row:** Sriveda Boyalakuntla (11), Reem Fares (10), Disha Sankholkar (11), Aria Rana (11), Abigail Schwartz (11), Ria Vasishtha (11), Anuka Manghwani (11)

Red Cross Club

our mission: The Red Cross Club strives to make a difference by addressing community needs, volunteering, and communicating with the regional chapter of the Red Cross. The club hopes to empower youth with knowledge and life-saving skills to respond to emergencies as well as situations on the worldwide scale.

Front Row: Alma Shawer (9), Sarah Finkelman (10), Maha Yehia (10), Verena Narouz (10) **Middle Row:** Caroline Kvaal (9), Stella Cocozza (9), Maya Wrona (9), Zhijie Qi (Steve) (10), Noor Alnajafe (10) **Back Row:** Bianca Shen (9), Lindsey Wright (9), Eaness Mjaied (9), Jianna Ramos (10), Maya Rudolph Shalon (10) **Not pictured:** Adelle Williams (10), Brynna Kurspahic (9), Lillian Dai (9), Taili Gao (9), Sheila O'Mahony (9), Emire Ozdemir (10)

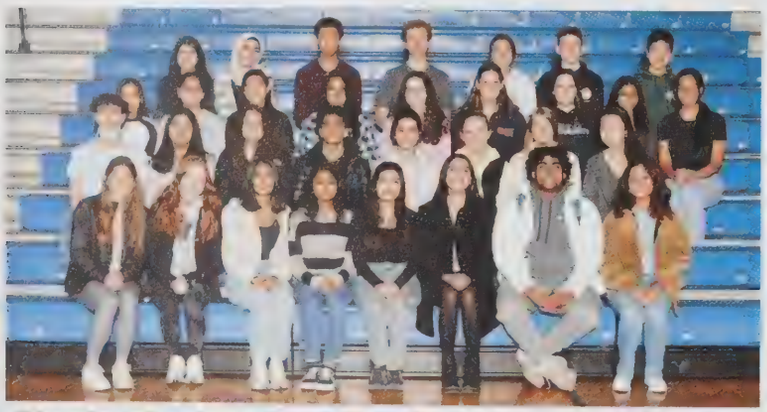

Students Against Destructive Decisions

Front Row: Hannah Kieval (10), Ava DiCerbo (10), Saheli Shah (11), Sarah Daxikar (11), Sriveda Boyalakuntla (11), Aria Rana (11), Saumith Menon (12), Laetishea Chatterjee (11) **Second Row:** Jacob Takvorian (11), Neekee Khosraviani (11), Rachel Solomon (11), Samuel Simon (11), Shekinah Simon (12), Lillian Caouette (9), Hannah Simon (9), Claire Pak (12) **Third Row:** Maha Yehia (10), Abhilasha Banka (10), Sarah Finkelman (10), Shefali Verma (12), Sophia Lupone (12), Avery Cutler (12), Vivian Kerr (11) Mariyam Simon (12), Janya Utkarsh (11)**Back Row:** Alma Shawer (9), Noor Alnajafe (10), Jacob Pan (10), Feodor Morozov (10), Elena Sabin (12), Luke Sheth (12), Toshio Yuki (10)

Science Bowl

Front Row: Vera Choi (12); Gideon Tzafriri (12); Erin Suh (9); Stephanie Wan (9), Anuprabha Dandapat (10); Kira Tang (11); Alan Lu (9); Veohm Patel (9) **Middle Row:** Alexander Corbett (9); Alexander Wang (9); Wenbo Jiang (Owen) (9); Ephram Chun (11); Tanmay Gupta (11); Daniel Jung (10); Sean Fei (12) **Back Row:** Amaan Khwaja (12); Albert Lin (12); William Zhang (9); Kevin Zhao (12); David Zhou (10); Daniel Zhang (12); Powell Zhang (12); Juhyeong Lee (Lucas) (10); Mr. Nicholas Gould (Coach)

Science Olympiad

our mission: Science Olympiad is a team-based science club where students compete in various STEM events in invitationals across the country.

Front Row: Annabelle Huang (11), Erin Kim (12), Daisy Li (12), Sophia Shin (10), Cecilia Riordan-Bourges (10), Jaime Yu (11), David Zhou (11), Arran Ferguson (11), Daniel Saptari (9) **Second Row:** Sumanasri Surisetti (11), Prakshi Khare (12), Anuprabha Dandapat (10), Nayrie Patel (12), Ada Jones (10), Tamer Tamer (Elias) (10), Ronit Prasad (10) Sishir Mahavadi (10), Anshuman Samanta (11), Muztaba Syed (9) **Third Row:** Ramaiza Sohail (9), Eileen Ho (9), Sahana Behera (10) Reem Fares (10), Taili Gao (9), Tasbia Uddin (9), Angie Xu (9), Ella Kim (9), Daniel Jung (10), Ambalatharasu Sivabalan (10), Alexander Hahn (10) **Fourth Row:** Caroline Ehmann (9), Joanna Liu (10), Yuyang Zhang (Sophia) (10), Anvita Kalpande (10), Evan Maclure (12), Erin Suh (9), Stephanie Wan (9), Veohm Patel (9), Nagamitesh Nagamuralee (11), Wenbo Jiang (Owen) (9) **Back Row:** Fiona Mei (9), Nicole Mei (10), Emmy Huang (10), Gideon Tzafriri (12), Arthur Hu (12), William Zhang (9), Ivan Ng (9), Jessica Liu (9), Varun Khedkar (9), Yantao Wang (10) **Not Pictured:** Robin Pan (12)

Senior Pals

Front Row: Maitreyi Rayasam (10), Deniz Dokmecioglu (10), Nandini Jha (9), Anne Smith (11), Sriveda Boyalakuntla (11), Vivian Kerr (11), Zoya Islam (11), Saheli Shah (11)

Songwriting Club

our mission: A club for students who are interested in any kind of songwriting to get together, share ideas, and make music.

Front Row: Nandini Jha (9), Phoebe-Yuxin Tian (11), Si Man Zeng (Elaine) (11), Eleanor Caro (11), Hana Kang (11), Maya Salafia (10) **Back Row:** Mia Gensure (10), Hawraa Hasan (11), Yantao Wang (10), Laura Yoo (11), Emily Garson (9)

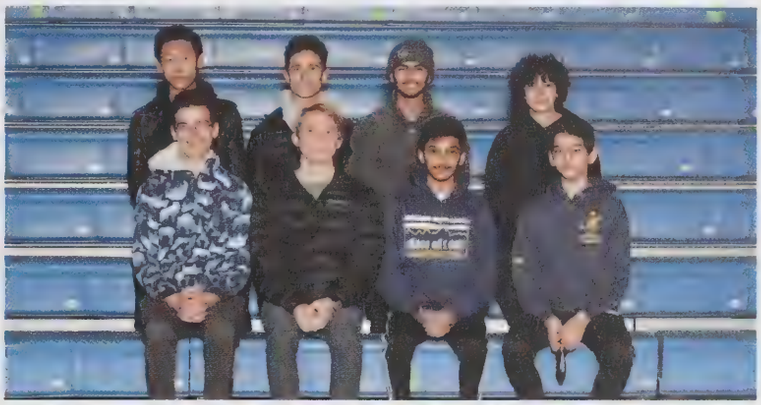

Spanish Club

our mission: The Spanish Club connects people with a love for the Spanish language and Hispanic culture. We explore aspects of Hispanic culture through fun activities including cooking, reading literature, and making piñatas.

Front Row: Andre Frohman (9), James Lilley (9), Tanmay Gupta (11), Rohan Bandaru (11) **Back Row:** Jacob Pan (10), Nathan Meunier (11), Humza Azhar (11), Joel Kalai (11) **Not pictured:** Jaden Leung (11), Ali Azhar (9), Ajay Thumma (12), Ryan Xu (9)

Spikeball

Front Row: Lillian Dai (9), Sanjana Sathiyavanthan (12), Sarah Kim (12), Giordano Arcieri (12), Amanda Kanashiro (12), Marco Arcieri (9) **Back Row:** Douglas McNamara (12), Nathanael Esperance (12), Patrick Dame (10), Rowan Engelward (12), Jeevan Amundsen (9)

Student Democrats

our mission: LHS Student Democrats is a chapter of the Massachusetts High School Democrats, High School Democrats of America, and the Democratic Party. We fight to ensure a brighter and bigger future for America through Democratic and Progressive policies.

Front Row: Anuka Manghwani (11) Fiona Weir (12) Marc Battista (11) Tavin Stewart (12) **Not pictured:** Anika Basu

Superhero Movie Club

our mission: To bring together people that love enjoying and analyzing movies and TV Shows that explore the topic of super-humans.

Front Row: Yousef Zeidan (9), Saumith Menon (12), Pierce Cattier (12), Joseph Sabatini (12), Jackson Connors (11) **Middle Row:** Leonardo Libretto (9), Atticus Colwell (10), Declan Gruskin (10), Eduardo Auerbach (10), Thomas Higgins (10) **Back Row:** Adam O'Shaughnessy (9), Paul Agresta (9), Andrew Kochi (9), Andrew Sievens (12), Francisco De Amorrortu (12), Sawyer Colwell (12), Gabriel Aguirre (12) **Not pictured:** Parker Grainger (12), Aidan Lynch (12), William Cronin (12)

Tabletop Gaming Club

our mission: To learn, teach, play various tabletop (non-electronic) games, such as role playing games (RPG's) like Dungeons & Dragons, trading card games (TLG's): Magic, The Gathering, & board games.

Front Row: Daniel Bielat (11), Ada Jones (10), Jonathan Amirault (12), Matthew Hamami (12), Jasper Nevis (12), Dimitri Montwieler (9), Jilud Trivisvavet (12) **Back Row:** Robert Kwolek (12), Eeshan Chakrabarti (12), Peter Dillman (12), Ethan Wang (12) Heath Nevis (12), Benjamin Levit (9) **Not pictured:** Cogan Lawler (12), Daniel Saptari (9), Takumi Wang (12)

Tech Crew

our mission: Tech Crew designs, builds, and executes all aspects of technical theatre.

Front Row: Sloane Bausemer (11), Hennesi Salcedo (11), Nicole Liao (10), Annabelle Gorry-Hines (10), Leela Basu (10), Lal Oksuz (9), Lucile Mery (11) **Second Row:** Lida Yazdi (10), Zoya Deshpande (10), Aniruddh Kuchimanchi (9), Caroline Maus (10), Yao Wang (Ella) (9), Cecilia Riordan-Bourges (10), Katherine Mitchell (11) **Third Row:** Nwazelagbonma Onwubiko (10), Emilie Sang (12), Olivia McRedmond (12), Laetishea Chatterjee (11), Alyson Hodge (11), Lily Yazdi (10) **Back Row:** Shir Evron (10), Yagmur Oksuz (11), Sarah Vander Rhodes (10), Milo Gorry-Hines (12), Nalah Kasongo (11)

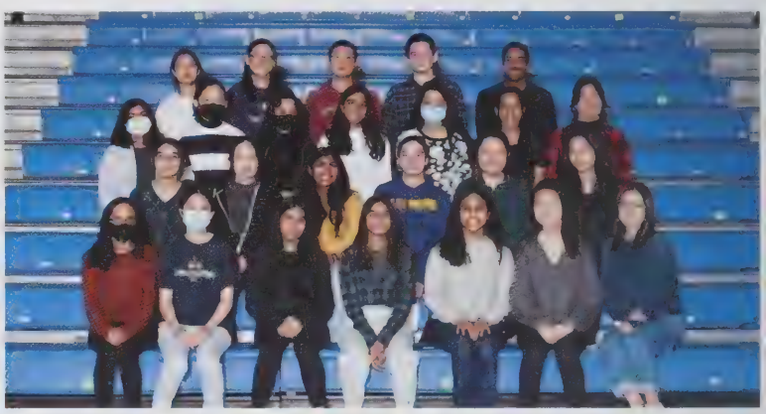

The Musket

our mission: The Musket is Lexington High School's student-run newspaper established in 1969.

Front Row: Vidula Mannem (11), Angie Leung (11), Medha Jayendran(9), Anagha Chakravarti(9), Avni Kamat (12), Claire Pak (12), Olivia Hoover (12) **Second Row:** Ria Vasishtha (11), Joanna Liu (10), Jahnavi Bolleddula (9), Natalie Schroeder (10), Victoria Yuan (12), Ellen Wang (11) **Third Row:** Tasneem Ghadiali (10), Allison Ma (9), Anvita Kalpande (10), Anuka Manghwani(11), Sarah Liu (12), Janya Utkarsh (11) Lauren Wu(11) **Back Row:** Angie Xu (9), Audi Lin (11), Alexander Tang (12), Michael Gordon (12), Varun Suraj (12)

Three D Printing

Front Row: Chi Zhang (Edison) (10), Che Liu(10), Aditya Rao(10) **Back Row:** Charles Lu(10), Baoren Liu(10), Alexander Lau (10), Ferran Perez Rovira (9)

Two Bits and a Byte

our mission: 2 Bits and A Byte is a robotics team at LHS that competes in First Tect Challenge.

Front Row: Ethan Ho (11), Tanay Dalmia (11), Nagamitesh Nagamuralee (11), Aidan Pardoe (10) **Middle Row:** Sarah Liu (12), Pria Sawhney (11), Srija Ghosh (11), Angie Leung (11) **Back Row:** Anjali Asthagiri (11), Samuel Pardoe (12), Alec Gallardo (12), Krishna Kuchibhotla (12), Joel McCandless (11)

UNICEF Club

our mission: We spread awareness, fundraise, participate in community service, and advocate in support of UNICEF USA. This aids UNICEF's work toward the survival, protection, and development of children in over 190 countries. here from club

Front Row: Disha Sankholkar (11), Arielle Min (12), Abigail Schwartz (11) **Back Row:** Annabelle Huang (11), Nikhita Prasad (9), Tara Pai (9), Olivia Hoover (12) **Not pictured:** Sydney Elliott (12), Elaina Li (9)

VEX Robotics

Front Row: Kenneth Lu (9), Rafan Syed (9), William Zhang (9), Joseph Jia (11), Christopher Ye (11), Albert Lin (12), Daniel Zhou (12) **Middle Row:** Chi Zhang (10), Wenbo Jiang (9), Sadhil Patnaik (10), David Zhou (10), Ray Han (9), Gideon Tzafriri (12), Tianyi Yang (12) **Back Row:** James Qin (9), Varun Khedkar (9), Frank Zhou (9), Muztaba Syed (9), Julian Han (12), Takeru Endo (9), Rohan Barmecha (9) **Not Pictured:** Gabriel Shiu (12), Sophie Wang (10), Vivek Mehta (9), Mihir Gandhi (9), Pranav Chivukula (10), Alexia D'Souza (9), Sidharth Mallikarjun (9), Rafan Syed (9), James Wang (9), Ellie Kim (9), Albert Lin (12)

Virtual Vacations

our mission: We explore different cultures, architecture, historical sites, natural wonders, and stories from countries all around the world

Front Row: George Shu (9), Shipra Kalve (11), Angie Leung (11), Niti Goyal (11) **Back Row:** Ria Vasishtha (11), Anuka Manghwani (11), Shireen Kumar (11), Thillainayaki Sudhakar (11)

YMAA

our mission: The Youth Movement Against Alzheimer's Lexington Chapter works with the national organization to raise awareness about the disease. At the chapter level, YMAA volunteers with nearby Alzheimer's patients, researches causes and effects of the disease, and fundraisers to help further Alzheimer's Association Research

Front Row: Saheli Shah (11), Sarah Daxikar (11), Mariyam Simon (12), Aria Rana (11), Adriana Holtzman (11) **Middle Row:** Isabel Li (11), Sarah Weisberg (10), Kennice Brennan (12), Avery Cutler (12), Sophia Lupone (12), Mira Belanger (12) **Back Row:** Manpriya Pabla (12), Sofie Huntington (12), Elena Lam (12), Janya Utkarsh (11), Caleb Johnson (12), Jack Brenner (12), Julia Griffiths (12) **Not pictured:** Pavitra Balachundhar (11), Vedanti Bhargava (12), William Kohlasch (12), Aryan Narayan (12), Ava Parsons (12), Ella Thomas (12), Jai Pathak (12), Martin Landis (12), Michael Niesen (12), [illegible] Singh (12), Ava Kam (12), Isabelle Mazerall (12), Sally Sukhia (11), Eliora Abramson (12)

NOT PICTURED CLUBS: Advertisement club, All Poets Aloud, American Cancer Society Relay For Life, Artificial Intelligence Club, Automotive club, Backyard Games Club, Beaver Works Engineering Club, Beloved Books, Best Buddies, Birdie Buddies Badminton Club, Bullett Journal club, Chess club, Childhood Games club, Chinese Senior English Academy, Computer Science Club, Conservation Club, Conspiracy Theory Club, Cooking Club, Crafts For Love, Cycle club, Dance Company, Debate Club, Dept. Energy Science Bowl, Documentary Club, ELL Buddies Club, Entrepreneurship Competition Club , Explore, Expand, Engage: Shanghai Jiaotong Cultural Exchange, Fashion & Expression club, Figure Skating Club, Film Analysis Club, Folio Magazine, Food for Life, French Club, FUNdraisers club, German club, Help Everyone Learn Club, Helping Hands Club, High School Quiz Show Team, History & Quiz Bowl, History Club, Humans of LHS, Illustration Club, Invention Club, Knitting club, League of Legends Club, LEX Create, Lexington Environmental & Agricultural Foundation, LexMACS, LHSchat, Majong club, Make up club, Medical Club, Mindcraft club, Model UN, Modern Hip Hop & Rap club, Music Club, Music Discussion Club, Musket, The, National Art Honor Society, Nintendo Club, Ocean Club, Partners in Health Engage, Peer Leaders, Peer Mentors, Peer Support During Pandemic club, Power of Positivity Club, Presents for Patients, Race Amity Club, Reading Out Loud, School Hype Squad, Sources of Strength, School on Wheels Massachusetts Club, Hastings STEM club , STEMinists, Student Democrats, Student Faculty Senate, T4C/DataCom club, Teen Mental Health club, Test Tactics Club, United Nations Association of the United States of Americ, Video Game Design Club, Virtuosi X Mentorship Club , Watch Club, Welcome Home Club

Shekinah Simon

Congratulations! It seems just yesterday that you were entering kindergarten, and now you are graduating from high school.
We are extremely proud of you!
"Also I heard the voice of the Lord saying, 'Whom shall I send, And who will go for Us?' And I said, 'Here am I! Send me.' " ~ Isaiah 6:8
With lots of love and prayers,
Daddy, Mommy, Johanna, Samuel, Rhema, Jijo Uncle, Bency Aunty, Nathan, Ethan, Faith, and Grandparents

Arielle Min

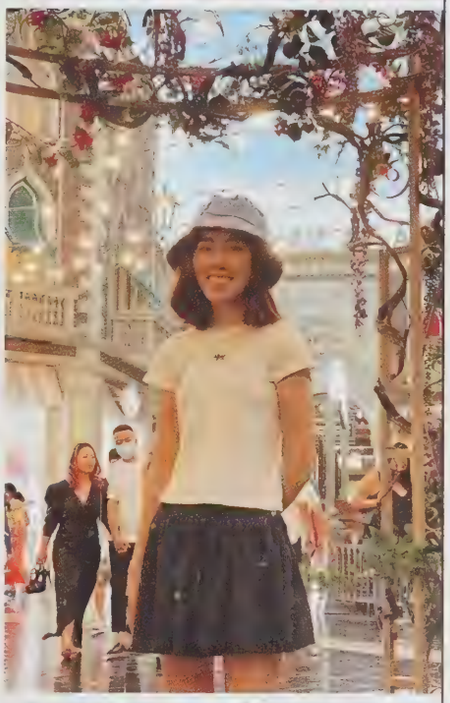

Congratulations Arielle!

We are all so proud of your incredible passion, effort, and perseverance through all these years.
In academics, volunteering, dance, and creative arts, it's been a blessing to watch you thrive and we can't wait to see where you'll go next.
Love you so much!

MINNIE

He has shown you, O mortal, what is good. And what does the Lord require of you?
To act justly and to love mercy
and to walk humbly with your God.
(Micah 6:8)

OLLIE

Paige Hawkes

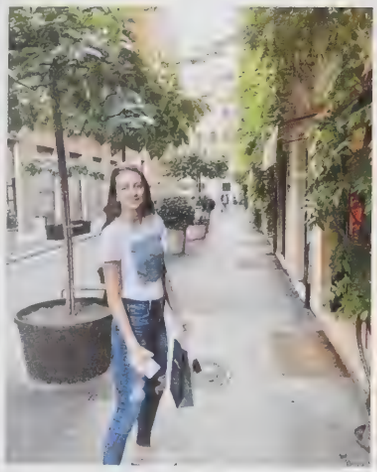

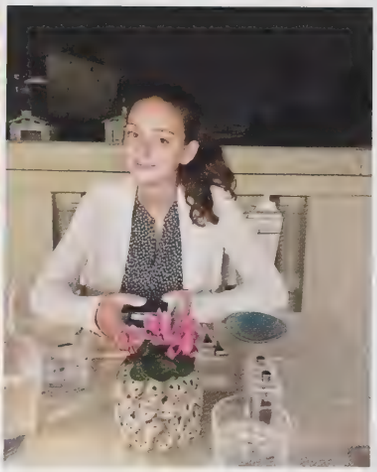

Congratulations, Paige! We are so proud of you and so excited to see you start your next adventure. We love you!

ELISA LEAH NGUYEN

Designer, singer, leader, athlete, thinker, friend, dancer, joker, musician, and always our baby... Wuv wu sunshine!

Can't wait to see how you touch the world!!!

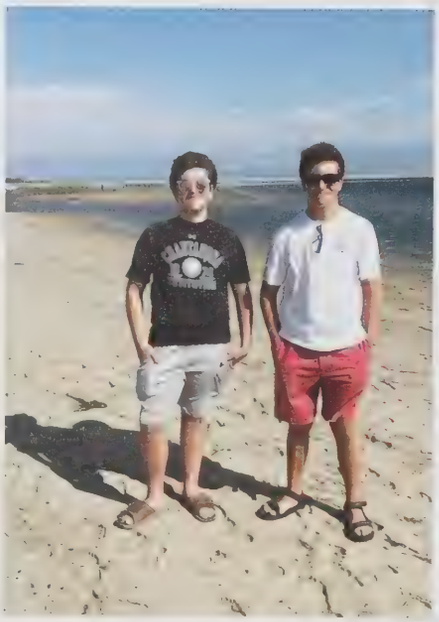

Andrew Arena

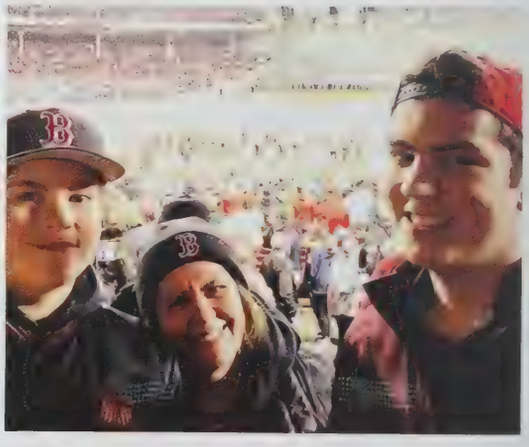

Congratulations LHS 2022
Love The Arena Family

Casey Weisberg

Casey, we are so proud of you and can't wait to see your next adventure. We love you! Love, Dad, Mom, Sarah, Bryce and Zion

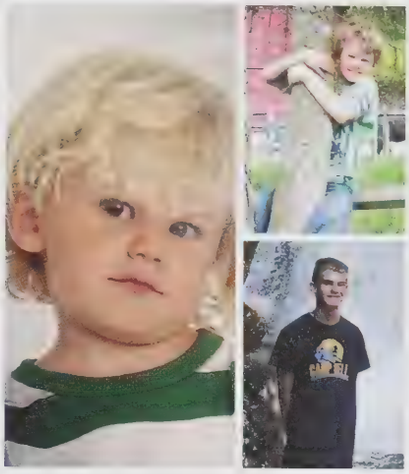

Douglas McNamara

Happiness always is our wish for you. XO Mom & Dad

Erica Shea Riley

Oh Flaherty, you're going to do great things! Love you lots!!

Congratulations on your graduation! We're so proud of the women you have become, and will be. Each of you will forge a unique and compelling path forward....we can't wait to witness your journey. Know that we will be here for you every step of the way!
With love always, your Family

Emma & Olivia McRedmond

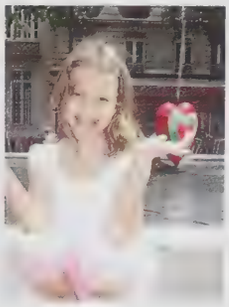

Sofia Rezvani

You have brought abundant joy, energy, and adventure into our lives. We are so proud of you and we can't wait to see where your creative spirit and determination will take you. We love you. God bless you!

Zyariah Sheffield

You are definitely a big deal and I want to shout it from the rooftop how proud we are of you. Congratulations mummy gurl.

Love Always
Carla, Paul, Nikia, Bo, Rha-shon, Carlton, Reginald, Nashon, Sincere and Carson.

NATHAN RANDALL

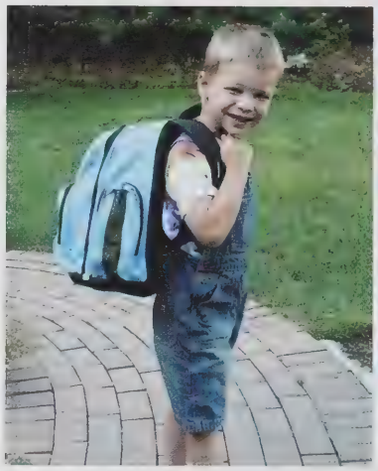

We can't wait to see what you dive into next! We are so proud of you. Love, Benji, Max, Mama, and Dada

Allison Libby

We are incredibly proud of you! You are an amazing person and we love you so much. We wish you much happiness and success in all that you do. Enjoy the adventures ahead!
Love always,
Mom, Dad, and Emily

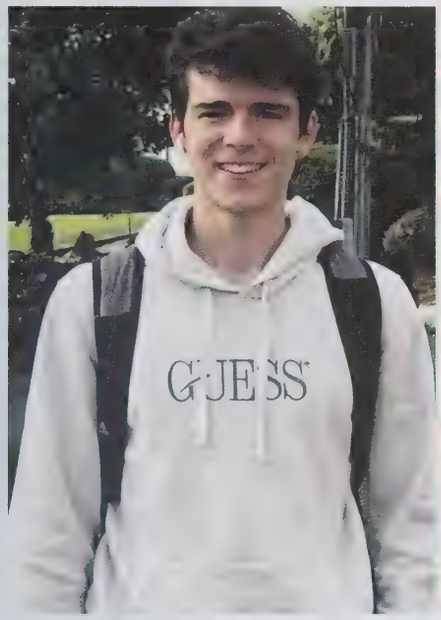

Traver Smith III

Congratulations Traver! We are so proud of you!
Love, Mom, Dad and Annie

Nicholas L. Keim

Nicholas-thank you for being true to yourself and to your family and friends.
We wish you and your classmates a lifetime filled with joy, health and happiness.
With love and gratitude, Mom, Dad and Toy

Ava Hiesue Kam

We are so proud of you for what you have achieved. Your next great chapter of your life is about to begin. Continue to live your life with your joyous energy and personality. We love you!

Sofie!!

From the very first day, we knew you would soar!
We love you,
Mom, Dad, Sam, and Misha

Ella Mizrahi

So proud of all of your hard work and we are so excited to see where the future takes you. We know you will do amazing things!

Always remember how much you are loved.

Love Mom, Martin, Alex, Miles and Ian.

THANK YOU

to the generous families who have helped contribute Wellwisher donations to our yearbook program for those in need.

Agresta
Atkins
Atnoor
Booma
Bracken
Brennan
Burcsu
Cassity
Chedid
Chen
Claesson
Cole
Conrad
Cooper
Crogan
Crogan
Cue
DiCerbo
Dokmecioglu
Dubinsky
Elliott
Fox
Franciskovich
Gao
Garson
Goodwin
Gorbunov
Goss
Griffiths
Griffiths
Guze
Han
He
Hilderbrand
Hobbs
Hodgkiss
Hrkach
Huntington
Jensen
Jiang
Kim
Kompany
Kontothanassis
Kozlova
Lehrer
Litchev
Lyu
Ma
Mackler
Marifiote
McBride
Menon
Menon
Murray
Nandy
Omenetto
Ordentlich
Ozbal
Parsons
Perry
Perry
Quadri
Quadri
Richard
Rosenthal
Salafia
Saneyoshi
Sang
Seidel
Simon
Weir
Weisberg
Whalen
Xiang
Xu
Yadhav
Yang
Yazdi
Zerkowski
Zhao
Zou
Zucker

A

Abdu-Glass, Zachary 168
Abdulpatakhova, Lina 158, 179
Abela, Adriana 110
Abraham, Jacob 8, 9, 148
Abrahamian, Maral 148
Abramovich, Daniel 98
Abramson, Eliora 106, 107, 110, 183, 186, 187, 193
Acapella Getaway, 80, 81
Activities Fair, 12, 13
Adams, Brooke 138
Adams, Marcus 56, 110
Adams, Tieren 78, 105, 110, 176
Ades, Samuel 110
Adiwijaya, Frances 69, 88, 110, 179, 186
Adiwijaya, Joseph 16, 148
Adolph, Barbara 168
Afia, Humaira 138
Agarwal, Anjali 93, 99, 138, 187
Aggarwal, Aditya 158
Aggarwal, Arushi 46, 66, 138, 189
Aggouras, Anthony 148, 181
Aggouras, Catherine 52, 85, 108, 110
Aggouras, Madelyn 40, 52, 85, 110
Agresta, Joseph 138
Agresta, Paul 158, 192
Agresti, Danielle 168
Aguirre, Gabriel 64, 110, 185, 189
Ahlqvist, Erik 158
Ahuja, Anika 36, 48, 110, 126
Ahuja, Ariv 138
Ahuja, Arul 11, 158
Ai, Chenyang 138, 180
Akers, Nicholas 47, 168, 187
Akil, Aysu 138
Akoad, Ahmed 110
Akram, Ariana 168
Alam, Tanisha 110
Alcacer, Sophia 47, 158, 184, 188
Aldabe, Hernan 111
Aldairy, Zoe 148, 180
Alessi, Josephine 13, 138, 182
Alexander, Jason 138, 180
Alexander, Stefanie 138
Alexanderian, Charlotte 158, 181
Alexanderian, Heidi 158, 162, 181
Ali, Rawaa 147
Alimi, Yacine 138
Allen, Glenn 100, 168
Almohssen, Ali 111, 135, 189
Alnajafe, Noor 148, 180, 188, 190
Alperin, Talia 148, 178, 187
Althanasiadis, Emily 40, 41
Altman, Mira 148
Alvernaz, Ana 138, 185
Alves de Siqueira Fernandes Neto, Antonio 138
Amakor, Tobechi 157
Amanuel, Merkeb 111, 178, 190
Amanuel, Wedeb 29, 158, 178
Amanuma, Shu 147
Ambroise, Isabella 148, 156
Amirault, Douglas 80
Amirault, Jonathan 80, 95, 102, 111, 183, 189, 192
Amundsen, Jeevan 158, 191
Amundsen, Manu 111
An, Nolan 88, 158
Anand, Raunak 111, 176, 183
Anantha, Vikram 99, 148, 187
Ananthakrishnan, Laya 138, 187
Anderson, Sarah 168
Andrews, Joshua 42, 111
Anil, Malavika 36, 138
Anne Mery, Lucile 147
Appana, Sathvik 148, 178
Applegate, John 138
Aqid, Rusmiya 138, 188, 190
Aqid, Ryaan 108, 138
Aquino, Nyla 148
Arakelian, Hayk 148
Aramati, Justin 168
Arcieri, Giordano 111, 185, 188, 191
Arcieri, Marco 158, 191
Arena, Andrew 111, 136, 185, 188
Armelio, Andrew 157
Arnold, Julia 111, 182, 184
Arnold, Naomi 18, 19, 111, 129
Arnold, Nina 18, 19, 60, 148, 180
Arora, Arnav 148
Arrington, Christian 148
Arumugam, Viveca 58, 111, 181, 183, 190
Asarpour, Ryan 55, 148
Ash, Amelia 138
Asif, Humdaan 138
Asthagiri, Anjali 106, 107, 138, 192
Astrom, Albert 111
Astrom, Hector 138
Atanasoff, Nikko 111
Atassi, Camelia 21, 111, 129, 179
Atassi, Sabina 148
Atiyyat, Yazen 138
Atkins, Katelyn 31, 148
Atkinson, Benjamin 111
Atkinson, Lucy 4, 9, 20, 31, 158
Atnoor, Sohum 111
Auerbach, Eduardo 26, 148, 192
Auerbach, Rafael 158
Au-Yeung, Renee 138
Azhar, Ali 158, 188, 191
Azhar, Humza 138, 188, 191
Azoff, Allan 43

B

Babaeer, Ahmed 138
Babbitt, Stephen 168
Baca, Erika 100, 158
Badger, James 158
Badger, Robert 138
Bagga, Arindam 138, 180, 185
Baguli, Swapnesh 111
Bahadir, Dilara 74, 111, 176, 185
Bai, Jayden 62, 63, 138
Baik, Sunwoo 87
Baker, Oliver 18, 158
Baker, Wayne 111
Bakolas, Christiana 168
Bal, Nihaal 17, 138
Balachander, Rohan 111
Balachundhar, Pavitra 95, 138, 193
Balagurusamy, Abhijith 148
Baldo, Adelie 148, 180, 188
Baldo, Esme 70, 158
Band, Jazz 43
Bandaru, Rohan 138, 178, 182, 191
Bandaru, Shivani 158, 182
Banerji, Asha 158
Banka, Abhilasha 148, 180, 183, 190
Banka, Mihir 158, 178, 182
Barazi, Noor 148, 180, 185
Barbesino, Isabella 67, 158
Barchuk, Andriy 168
Barghuthi, Laya 158
Barmecha, Rohan 158, 193
Baron, Christopher 16, 111
Baron, Isabelle 148
Barone, Dean 138
Barrentine, Leah 68, 148
Barrett, Erin 36, 168
Barrett, Isabella 6, 14, 58, 76, 87, 111
Barrett-Tzannes, Orion 48, 55, 111, 181, 183, 190
Barry, Edward 168, 170
Barry, Ella 18, 99, 138
Barry, Joanne 168
Barry, Thierno 36, 93, 94, 111, 178
Barry, Zachary 158
Bartolini, Theo 138
Bartsch, Alix 179
Basketball, Unified 40
Basketball, Varsity 90
Baskey, Peyton 158
Baskin, Sarah 112, 182
Basta, Elizabeth 71, 112, 181
Basta, Spencer 55, 158
Bastien, Xaviera 112
Basu, Anika 138, 187, 191
Basu, Atreyi 9, 74, 148, 187, 188
Basu, Leela 158, 192
Batista-Vieira, Raquel 112
Batte, Arthur 112
Battista, Marc 138, 189, 191
Bausch, Clara 148
Bausemer, Emma 167
Bausemer, Sloane 138, 192
Bavirisetty, Charitha 112, 178, 188
Bayir, Deniz 148, 184
Becker, William 158
Bedre, Shivani 112
Beh, Samuel 168
Behera, Sahana 99, 148, 177, 185, 187
Belanger, Mira 112, 193
Belanger, Rohan 158
Belgaonkar, Nikhil 93, 112, 129
Bell, Theresa 168
Bellotte, Emma 66, 67, 138
Bendlin, Hakan 158
Bendlin, Timur 139
Benedetti, Ollie 112
Benet, Maya 139, 180
Ben Hadj Miled, Mohamed 157
Benskin, Ishani 158
Bernabel, Kiana 112
Bernard, Garbins 158
Bernard, Jaden 158
Berndt, Edie 106, 139, 182
Bertsekas, Alexandros 25, 112
Beverly, Charles 112
Bhagwat, Anushka 104, 112, 174, 175, 176, 187, 188
Bhandarkar, Maya 47, 158
Bhangle, Kimaya 158
Bhargava, Vedanti 112, 185, 193
Bhattacharya, Roshni 112, 184, 186
Bhuiyan, Jihan 158
Bielat, Daniel 39, 139, 183, 189, 192
Bijesse, Juliet 139
Bilge, Ella 139, 189
Biswas, Tiara 12, 148, 180, 185
Bits, Parity 46, 66, 189
Bitsch-Norhave, Aske 139
Bitsch-Norhave, Malthe 158
Blander, Dolev 139, 180, 190
Bliamptis, Megan 112, 187
Blouin, Darin 147
Blum, Sophie 68, 168
Bo, Andrew 6, 112, 136, 188
Bo, Edward 167, 188
Bodepudi, Asritha 112, 178, 182
Bodepudi, Sreehitha 158, 178
Boell, Adrian 159
Boggs, Tynan 139
Boin, Matthieu 159, 179
Boiney, Cade 112
Bojanowski, Arthur 148
Bokel Herde, Julia 148
Bolleddula, Jahnavi 99, 159, 192
Bomb, Cherry 106
Bondalapati, Raghav 159
Bondaruk, Haley 139
Bonds, Herbert 148
Booma, Lucy 159
Boosa, Aricka 148, 168, 180
Bordman, Margot 139
Borek, Brianna 168
Borgers, Benjamin 11
Boston, Kai'lah 148, 178
Boutwell, Lincoln 148
Bouwens, Evan 33, 139, 179, 189
Bovindala, Enya 148
Boyadjian, Karina 105, 159
Boyalakuntla, Sriveda 82, 139, 189, 190, 191
Boyes, Alexa 148, 182
Boyle, Dylan 157
Boys Basketball, 54, 55
Boys Cross Country, 22, 23
Boys Hockey, 56, 57
Boys Indoor Track, 62, 63
Boys Soccer, 16, 17
Boys Swim, 50, 51
Brabo, Mikel 159, 161
Bracken, Gavin 148
Bracken, Graham 23, 73, 112
Bradley, Allison 168
Braginsky, Timothy 139
Brahma, Nirmit 159
Brasco, Ashley 6, 139
Brazee, Raeanne 168
Brennan, Aoife 71, 149, 179
Brennan, Kennice 112, 181, 183, 186, 193
Brenner, Jack 13, 35, 91, 112, 181, 183, 190, 193
Brenner, Kayla 102, 159
Brenner, Lucas 139
Briggs, Michael 159
Brooks, Melissa 168
Brown, Abigail 102, 159
Brown, Elijah 149, 179
Brown, Jaylen 55
Brown, Makalah 149
Brown, Naraya 20, 37, 159, 178
Bruce, Calliope 159
Bruce, Cameron 139
Bruno, Isabella 159
Buckley, Thomas 168
Bulavsky, Leah 149, 184
Bulger, Marjorie 168
Bulovic, Aidan 149
Bultman, Pieter 139
Burcsu, Glenn 149
Burey Fraser, Kiara 112
Burian, Leah 139
Burkholder, Alison 81, 101, 112, 183, 186, 188
Burscu, Glenn 62
Burshteyn, Maya 33, 88, 149, 175, 183
Burstein, Asher 113
Butler, Jailen 159
Byrnes, Conor 147

C

Cai, Jianing 159
Caira, Serena 20, 84, 97, 139, 180, 184
Callahan, Caitlin 159, 179
Callahan, Colvin 56, 57, 159
Callahan, Donovan 139
Camp, Stuart 149
Campbell, Kathryn 149
Campbell, Michael 159
Campos, Katelyn 137
Canniff, Nicole 168
Cantor, Marc 168
Cao, Boyi 159
Cao, Cheng 149
Caouette, Eric 139
Caouette, Lillian 105, 159, 190
Capone, Dominic 159
Capone Jr., Mario 149
Carey, Arden 159
Carey, Devon 139
Carington, Alexander 113
Carnan, Callum 113
Carnan, Kirsty 15, 113
Carney, Sophia 39, 113, 184
Caro, Christina 47, 142, 159, 182
Caro, Eleanor 93, 106, 107, 139, 142, 181, 191
Carreno, Daniel 159, 178
Carreno, Tomas 139
Carson, Adrienne 149, 185, 186
Carter, Geneva 159
Caruso, Jaden 149
Casanova Ferrer, Berta 139, 187
Casanova Ferrer, Maximilia 159
Casey, Carin 168
Casey, Ryan 106, 169
Cassedy, Jared 45, 63, 83, 168
Cassidy, James 139
Cassidy, Tyler 159
Cassity, Christabel 78, 159, 188
Castor, Ariyanah 157
Castor, Cherika 147
Castro, Brett 11, 159
Castro Barrantes, Alejandro 159
Catalano, Thomas 139
Cattier, Avery 149
Cattier, Pierce 26, 27, 113, 137, 192
Cellucci, Jenna 159
Cetiner, Sarp 159
Chaffer, Abigail 169
Chait, Maya 159
Chakrabarti, Eeshan 113, 179, 192
Chakravarti, Anagha 158, 159, 181, 183, 184, 188, 192
Chalamkuri, Sainandini 139
Chamba Mustto, Leonardo Armando 149
Chamberlain, Haley 149, 179, 181, 183, 190
Chamberlin, Henry 47, 113, 187

Chambers, Jayden 167
Chan, Kyle 55, 159
Chang, Elias 92, 139
Chang, Ina 25
Chang, Leyao 113
Chang, Luhongyi 13, 139, 180, 182
Chang, Madeleine 159, 181
Chapman, Charlotte 157
Charles, Rhone 137
Charney, Samuel 108, 113, 187
Chatterjee, Ivy 159, 184
Chatterjee, Laetishea 71, 139, 190, 192
Chatterjee, Neo 149
Chawda, Hasti 113
Chawla, Siyona 113, 185
Chedid, Ellie 94, 113, 185, 188
Chedid, Yasmeen 37, 149, 185, 188
Cheer, 32, 33
Chen, Alexis 108, 149, 180, 190
Chen, Alicia 159
Chen, Collin 113
Chen, Erica 159, 184
Chen, Ethan 149
Chen, Jack 79, 139, 185
Chen, Jianna 113
Chen, Kevin 159
Chen, Marina 114, 172
Chen, Neo 82, 114
Chen, Rachel 114
Chen, Sebastian 90, 139
Cheng, Amy 159
Cheng, Carson 15, 37, 149
Cheng, Derick 159
Cheng, Justin 44, 139
Cherenson, Matthew 139
Cheruku, Pavan 114
Cheung, Nathaniel 11, 50, 51, 139, 180
Chhabra, Nishtha 159
Chiduruppa, Laasya 24, 25, 99, 101, 114, 183, 184, 187, 188
Chin, Cherie 139, 182, 185
Chipashvili, Nicholas 139
Chism, Jacqueline 139
Chitnis, Anika 139
Chiu, Christabel 159
Chivukula, Pranav 47, 149, 193
Cho, David 114, 132
Cho, Sophie 149
Cho, Yuna 68, 114
Choi, Matthew 159
Choi, Seokyung 159, 184
Choi, Vera 92, 113, 114, 172, 176, 189, 190
Choir, Concert 82, 83
Chopin, Frederic 106
Chowdhury, Ryana 139, 185, 189
Choy, Odin 139
Chriss, Maxim 16, 139
Chu, Kaitlyn 159
Chu, Madeleine 157
Chu, Madelyn 47, 139
Chua, Katherine 159, 188
Chun, Audrey 149
Chun, Ephram 92, 139, 176, 187, 190
Chung, Allanna 48, 70, 101, 114, 182
Chung, Christopher 36, 139, 184
Chung, Diane 159, 186
Chung, Hyeonhwi 114, 178, 185
Chung, Philip 159
Chung, Ryan 139
Ciarletta, Amanda 103
Claesson, Seth 149
Clark, Declan 63, 114
Clarke-Wilkinson, Jasmine 114, 187
Clarke-Wilkinson, Orianna 149
Claudio Velazquez, Angel 159
Clausen, Juliette 159
Clausen, Sophia 114
Clivaz, Sienna 139
Club, Conservation 181, 193
Club, Cooking 193
Club, Debate 193
Club, Documentary 193
Club, French 193
Club, History 193
Club, Homeless 75
Club, Invention 193
Club, Kids 168
Club, Legends 193
Club, Medical 193
Club, Nintendo 193
Club, Ocean 193
Club, Positivity 193
Club, Robotics 66
Club, Strength 90
Club, Watch 193
Club, Yearbook 174, 175
Cocozza, Stella 103, 159, 165, 190
Coe, Sophia 84, 97, 139, 180
Cohen, Jennifer 169
Cohen, John 139, 172
Colburn, Graham 159
Cole, Maxwell 114
Cole, William 149
Collazzo, Christina 114, 188
Colombo, Franco 149
Colwell, Atticus 10, 115, 181, 187, 190, 192
Colwell, Danielle 169
Colwell, Sawyer 149, 181, 192
Combo, Jazz 25, 43, 96, 172
Competition, Concerto 44
Concert, Benefit 83
Concert, Getaway 80, 81
Concert, Holiday 63
Concertante, Bolero 92
Conductor, Associate 61
Conlon, Carrie 170
Conners, Ryan 115
Connolly, Hannah 75, 108, 149, 157, 185, 186
Connor, John 139
Connors, Jackson 25, 139, 192
Conrad, John 149
Conroy, Joe 64
Constantinou-Simek, Athena 149, 181
Cook, Elizabeth 169
Coombs, Jonathan 66, 67, 115
Cooper, Savanna 159
Cooper, Sierra 139
Cooper, Taylor 70, 71, 139
Corbat, Florencia 159
Corbett, Alexander 159, 182, 190
Cordero, Wendy 169
Costache, Anna 159
Costello, Gabriella 159
Costello, Lorenzo 25, 75, 139
Council, Student 108
Country, Cross 20, 21, 22, 23
Courduvelis, Aidan 62, 139, 184
Courduvelis, Christian 159, 182, 184
Couture, Marlene 169
Cowen-Therieau, Adelle 167
Cox, Cecil 139
Cox, Charlotte 18, 84, 149
Cox, CJ 55
Cox, Oliver 149
Cramer, Lars 137
Craver, Eleanor 67, 139, 180
Crawford, Destini 149, 178
Craze, Lazer 58
Creighton, Audrey 149, 182
Creighton, Haley 9, 115, 125, 182, 187
Crema, Giovanni 16, 115
Criniti, Ava 62, 72, 147
Criniti, Stella 167
Crogan, Patrick 42, 65, 115
Crogan, Sean 149
Cronin, Daniel 56, 115
Cronin, William 56, 115, 192
Crowley, Andrew 40, 48, 68, 115
Cruickshank, Jamahl 72, 77, 115, 181, 183, 190
Cue, David Sumner 115
Cuff, Michael 157
Cui, Nicole 149
Cui, William 51, 139
Cullinan, Emmett 139
Cunha, Eduardo 139
Cunningham, Claire 159
Cunningham, Elijah 159, 161
Cunningham, Joshua 159
Cunningham, Nathan 159
Cunningham, Sam 139, 179, 190
Curtin, Elizabeth 169
Curtis, Eileen 147
Cutler, Avery 35, 58, 74, 81, 115, 181, 183, 190, 193

D

Dagan, Alma 159, 181, 189
Dai, Jessica 82, 139
Dai, Lillian 33, 159, 180, 190, 191
Dalal, Julia 103, 159
Dalal, Sahil 139
Dalal, Sophia 139, 184
Dalmia, Tanay 46, 139, 180, 192
Dalphin, Viviane 115
Dame, Patrick 88, 149, 151, 183, 188, 191
Dandapat, Anuprabha 12, 149, 177, 178, 185, 190
Darcy, Amelia 115
Darling, Tammy 76, 169
Das, Bojro 103, 159, 184, 185
Das, Dular 159, 179
Das, Nayan 149
Dasgupta, Kinshuk 115
Davey, Katherine 149
David, Asha 160
David, Lawrence 169
Davidian, Robin 169
Davidson, Ava 139
Davidson, Kyla 139
Davis, Amir 169
Davis, Sayid 16, 115
Davis, Selena 115, 190
Daxikar, Sarah 139, 180, 190, 193
Day, Cameron 160
Day, Jane 169
Day, Kevin 92
De Amorrortu, Francisco 16, 85, 106, 115, 188, 192
De Amorrortu, Pedro 16, 17, 73, 149, 181
DeAngelis, Michael 56, 115
Deardorf, Cole 149
Dechkounian, Zareh 149, 187
DeFilippi, Robert 139
del Angel Flores, Ariana 115
del Angel-Flores, Julian 149
Delgado, Aidan 93, 94, 140
Delgado, Owen 22, 160, 189
Delgado-Osborne, Xavier 147
DeLima Carroll, James 12, 13, 115
Demers, Justtin 169
Demirjian, Sofia 115, 179
Democrats, Student 191, 193
Denehy, Harry 149
Denham, Jackson 16, 17, 73, 115
Denis-de-Rougemont, Lycée 105
Denison, Lauriane 115
de Oliveira, Anna Giulia 139
DePesa, Kristen 76, 169
DeRosa, Ortiz 16
Desai, Pranav 149, 160, 161, 182
Desai, Shriya 160, 180
DeSanto, Peter 149
Deschner, Eric 16, 115
Deshmukh, Parth 140, 182
Deshpande, Sacha 149
Deshpande, Zoya 149
DesRoches, Dawson 160
Devineni, Sritan 160
Dey, Leena 160, 184
Dharmaraj, Sreenidhi 140
Dhekane, Manvi 47, 140, 187
Dhingra, Mrigank 160, 181, 187
Diang di Moussavou, Lauretta 78, 116, 178
Dicerbo, Ava 19, 80, 149, 190
DiCerbo, Oliver 62, 73, 85, 116, 172
Dickinson, Emily 106
Ding, Weiqi 116
Diniz Catta Preta, Yuri 116
Dinsmore, Lucas 157
Dinsmore, William 56, 140
Diperna, John 63
Dixon, Troi 116, 122
Doganci, Deha 160
Dokmecioglu, Deniz 149, 181, 191
Donaghy, John 26, 149
Dong, Catherine 140
Dong, Yiqun 140
Dong Si, Tian Samuel 149
Donnellan, Emma 169
dos Santos, Ava 149, 181
Dossantos, Layla 140
dos Santos, Mateus 149, 186
Doucette, Christopher 76
Douglas-Dowden, Michael 160
Douglass, Kyle 167
Dowgert, Cormac 23, 160
Dowgert, Declan 160, 189
Dowling, Jordan 169
Doyle, Gloria 160
Doyle, Nicholas 140
Drury, William 61
D'Souza, Alexia 159, 184, 193
D'Souza, Michael 159
Dsouza, Nash 1, 116, 185
D'Souza, Tristan 149
Du, Ronald 140, 189
Duan, Sophia 116
Duan, Zhemin 179
Dubinsky, Feodor 116
Dubrovsky, Maya 20, 149
Dudek, Ethan 157
Duncan, Aidan 149
Duncan, Devon 169, 183, 189
Dunne, Kerry 36, 169
Durocher, Rachel 169
Dury, Marshall 169
Dutta, Rajendro 91, 116
Dvorkin, Danielle 149, 180
Dvorkin, Nathaniel 140, 176, 187

E

Eaglesham, William 81, 82, 95, 116
Eamranond, Angeline 36, 160, 187
Ear, Beau 116
Eberle, Evan 22, 62, 63, 116, 172
Eberle, Mikko 149
Edson, Isolde 38, 116
Egan, Thomas 116
Egbert, Michael 106
Ehmann, Caroline 160, 183
Eidson, Jay 169
Ekanathan, Shreyas 160
Ekrem, Lucille 157
Elananzeh, Lilah 140
Elefante, Julia 149
Elhadj, Manel 149, 182, 189
El-Kattan, Salma 116
Elkayam, Nadav 116
Elkayam, Tomer 160
Ellerman, Franca 140
Elliott, Sydney 29, 87, 97, 116, 178, 189, 193
Ellison, Jaden 160
Ellsworth, Claire 160
Ellsworth, Lincoln 160
Endo, Takeru 160, 193
Engelward, Rowan 116, 188, 191
Engstrom, Henri 116
Engstrom, Samantha 149
Ensembles, Wind 61
Epps, Kaycee 140
Epstein, Eliza 70, 71, 100, 101, 160
Ergul, Devin 116, 136, 185, 188
Erisson, Lia 149, 182
Esperance, Nathanael 10, 88, 116, 185, 188, 191
Esty, Aliya 84, 140
Etingof, Ariela 101, 116, 176, 186, 188
Eto, Shion 149, 186
Everett, William 149
Evron, Shir 149, 188, 192
Exposito III, Alexander 116
Express, Polar 63

F

Faculty, 168, 169, 170, 171
Fahy, Sheena 160
Fainelli, Gabriela 62
Fainelli, Gabriella 60, 61, 149, 181
Fair, Science 98, 99
Fairbairn, Sebastian 160, 189
Fairman, Isaac 40
Falk, Alexandra 15, 37, 149
Famiglietti, Fredrick 114, 116
Famiglietti, Samuel 160, 186
Family Ads, 194, 195, 196, 197, 198, 199
Fan, Annie 149, 188
Fan, Elissa 160

Fan, Ho Tin 13, 140
Fan, Jack 47, 93, 150, 186, 187
Fandila-Bunce, Gema 117
Fares, Reem 150, 180, 185, 188, 190
Farm, Chiesa 9
Farrell, Rachelle 82
Favazzo, Adeline 37, 61, 150
Favazzo, Matthew 117
Fay, Sophie 150
Fei, Sean 117, 189, 190
Feldman, Min 114, 117, 181, 183, 190
Feng, Amy 25, 140, 190
Ferguson, Arran 160
Fernandez, Liam 160
Ferrante, Emma 84, 150
Ferrell, Allison 140
Field Hockey, 18, 19
Fields, Lincoln 18, 76
Finch, Jack 150
Finkelman, Sarah 150, 190
Fisher, Harriet 150, 184
Fiske, Collin 140, 176
Fitjer, Brandon 117
Flaherty, Conor 140
Flanagan, Grace 117
Fletcher, Philippa 117
Fletcher, William 12, 160, 186
Flood, Malcolm 150
Foley, Jack 140
Foley, Rose 140
Fong, Dennis 150
Football, Varsity 27
Forni, Samantha 117
Forrest, Jackson 150
Fortier, Brett 117, 185
Fortier, Samantha 53, 160, 185
Foundation, Agricultural 193
Fox, Keira (Rory) 140, 176
Francillon, Naomi 11, 104, 160
Franciskovich, Kiera 76, 77, 117, 181, 183, 190
Frentrop, Joshua 117
Frisbee, Ultimate 18
Frohman, Andre 160, 191
Fu, Catharine 140, 182
Fu, Clara 61, 117
Fu, Sarah 60, 150
Fu, Yifan 140
Fuhrer, Oliver 160
Fujii, Sawa 150, 179, 182
Fullerton, Anna 4, 20, 160
Fullerton, John 150
Furey, Skylar 140

G

Gabby, Nicolas 117
Gaebe, Ariana 160, 178, 184
Gagliardi, Jason 160
Gainey, Mark 27, 103, 117
Gajaria, Daksh 140
Gajula, Shreya 117
Galioglu, Lucas 118
Gallagher-Gibbons, John 140
Gallardo, Alec 118, 192
Galloway, Lucas 160
Galopim, Coach 18
Games, Childhood 193
Gaming, Tabletop 192
Gandham, Arjun 140
Gandhi, Aashna 140
Gandhi, Mihir 160, 193
Gandhi, Swapnil 140, 178
Gangal, Eesha 20, 160, 184
Ganioglu, Duru 160
Ganis, Harrison 140
Gao, Derek 12, 150
Gao, Grace 29, 140, 190
Gao, Taien 118, 179
Gao, Taili 160, 178, 180, 184, 189, 190
Garcia, Leala 13, 118
Garcia, Sofia 32, 33, 118
Garcia-Mariscal, Alaia 140, 176, 181, 184
Gardner, Emmett 160
Gardner, Kyle 5, 25, 97, 140
Garson, Emily 74, 160, 188, 191
Gebrael, Micaela 160
Gee, Gabrielle 140
Gehring, Jack 160
Gelormini, Alexa 118
Gensure, Mia 43, 150, 189, 191
Gentile, Matteo 140
George, Joshua 137
George, Michael 10, 91, 118, 168
George, Praveena 140, 184, 185
George, Timothy 160, 165
Georgopoulos, Lily 118
Geraskin, Semen 140
Gerfen, Michael 140
Germanetto, Joseph 1, 118
Gerome, Pryce 150, 182
Gervits, Maya 66, 67, 85, 150, 181, 186
Geva, Maya 140
Ghadiali, Tasneem 5, 9, 12, 71, 74, 150, 180, 183, 187, 188, 192
Ghai, Kanav 157
Ghai, Mahim 118
Ghai, Samaksh 150
Gharabegian, Olivia 118
Ghayspoor, Aidan 160, 175
Ghazaryan, Zachary 118
Ghiorgis, Adalia 140
Ghosh, Aanya 140
Ghosh, Ayaan 160
Ghosh, Srija 140, 187, 192
Gibson, McKenna 85
Gilbert, Connor 160
Gilligan, Holly 169
Gillooly, Ashley 169
Gimble, Elliott 169
Girls Basketball, 52, 53
Girls Cross Country, 20, 21
Girls Hockey, 58, 59
Girls Indoor Track, 60, 61
Girls Soccer, 14, 15
Girls Swimming, 28, 29
Girls Volleyball, 30, 31
Giroux, Julie 83
Glass, Christopher 150
Glavine, Ava 18, 60, 76, 118, 172
Glavine, Sophia 18, 160
Glynn, Emma 118, 135
Godbole, Ram 150, 178
Gokarn, Avni 140
Gokarn, Kabir 160, 178, 186
Goldsmith, Soren 22, 140, 185, 189
Golesteanu, Theodor 64, 65, 140
Golf, 24, 25
Gong, Jerry 140
Goodell, Tristan 160
Goodstone, Jessica 87
Goodwin, Anna 160
Goohs, Clare 160, 186
Gorbunov, Daniel 93, 106, 107, 118
Gordon, Michael 119, 178, 192
Gordon, Mya 140
Gordon, Sonja 33, 150
Gornstein, Samuel 150
Gorry-Hines, Annabelle 79, 150, 179, 181, 192
Gorry-Hines, Milo 48, 119, 192
Goss, Oliver 6, 75, 78, 79, 119, 182, 185
Gottemukkula, Naga Sai 150
Gould, Nicholas 169, 190
Goyal, Niti 140, 181, 182, 187, 193
Graham, Tyler 150
Grainger, Parker 119, 192
Grams, Ryan 170
Grana, Maya 160
Granada, Maria-Liza 170
Grant, Dylann 160
Grant, Shannon 170
Gray, Iliana 150
Gray, Katherine 57, 140
Gray, Zoe 140
Green, Jackson 140
Green, Sarah 160, 179
Green, Sofia 20, 103, 160, 165
Griffin, Blake 55
Griffiths, Julia 30, 31, 39, 119, 187, 193
Griffiths, Katherine 160
Griffiths, Katie 20
Grullon, Brandon 140
Grullon De Soriano, Felicia 170
Gruskin, Declan 37, 150, 192
Gruskin, Parker 11, 29, 97, 140
Gu, Caitlin 119
Gu, Christy 79, 160, 185
Gu, Eric 140
Gu, Rebecca 140
Gudipati, Sanjana 150, 180, 181, 185
Guerra, Valentina 12, 32, 33, 150, 180
Gujral, Nivan 150, 178, 186
Gulati, Aditya 50, 150, 180, 187, 188
Gunnala, Pranav 140
Gunturu, Sathvika 74, 78, 140, 185, 188
Guo, Hannah 150
Guo, Ivy 140
Guo, Jeffrey 119
Guo, Peilin 140
Gupta, Saisha 160, 188
Gupta, Shalini 170
Gupta, Tanmay 25, 43, 140, 187, 190, 191
Gupta, Vihaan 140, 180, 182
Gurgel, Mateus 150
Gurvich, Damon 160
Guze, Arielle 150

H

Haas, Janet 63
Haberman, Veronica 160
Habiba, Umme 119
Hachkowski, Katrina 140
Haddad, Marc 167, 185
Haddad, Marguerite 84, 150
Haddad, Reja 160, 178, 182
Haddad, Tammer 140
Haddad, Theodore 16, 119
Hagio, Miu 84, 140
Hahn, Alexander 150
Hajjar, Anya 140
Hajjar, Arno 160
Hale, Harriet 160
Hall, Coach 63
Hamami, Matthew 119, 192
Hamilton, Chloe 160
Hamilton, Parker 16, 150
Han, Henry 119, 187
Han, Julian 92, 119, 176, 189, 193
Han, Ray 160, 193
Han, Ruilong 22, 140, 188, 189
Hanberry, Ahmad 6, 27, 76, 77, 119
Hang, Albert 150, 183
Hann, Sophia 119
Hargrove, Ariana 150
Haris, Allison 101, 140, 188
Haris, Nathaniel 150
Harper, John 170
Hart, Claudia 1, 10, 81, 119
Hart, William 160
Hasan, Hawraa 140, 141, 174, 179, 182, 184, 188, 191
Hasan, Zahraa 140, 141, 188
Hawkes, Nathan 150
Hawkes, Paige 119
Hawkes, Ryan 150
Hazewindus, Anna 18, 140
He, Charlotte 119, 189
He, Jeffrey 141
Heaney, Seamus 87
Hechler, Samantha 70, 101, 141
Heda, Radhika 150, 180, 184, 185, 187
Heginbotham, Hiroki 119, 189
Heinisch, Henri 119
Helmbrecht, Noa 104
Helmbrecht, Todd 64
Heo, Kelly 40, 95
Heo, Seoyun 13, 88, 119, 176, 179, 183, 185, 186, 187, 189
Heo, Sunhee 141, 189
Hernandez, Daniel 160
Hernandez, Emylia 160, 187
Hernandez Chavez, Hugo Sergio 119
Herrick, Hayden 48, 81, 141
Hickey, Matthew 42, 56, 119, 137
Hicks, Susan 161, 185
Higgins, Thomas 72, 150, 192
Hilderbrand, Juliana 150
Hilton, Washington 93
Hine, Andrew 141
Hine, Austin 161
Hippolyte, Jason 150
Hiraoka, Momoka 150, 179
Ho, Eileen 161, 183
Ho, Ethan 141, 192
Ho, Victor 161
Hobai, Olivia 119, 183
Hobbs, Emily 68, 119
Hobbs, Reginald 54
Hockey, Girls' 59
Hodge, Alyson 141, 192
Hodge, Sariah 150
Hodges, Madeleine 150
Hodgkiss, Sarah 150
Hoeflich, Natasha 150
Holland, Beatrice 90
Holland, Chanaiah 26, 76, 119
Holtzman, Adriana 141, 193
Hong, Ireh 141
Hongsamat, Tarinee 161, 182, 189
Hood, Laila 161, 178
Hoover, Olivia 29, 117, 120, 178, 183, 192, 193
Hopkins, Mitchell 51, 141
Hopkins, Sarah 161
Hori, Kyle 141
Horwitz, Clara 161, 184
Houh, Sofia 141
House, Abigail 141, 183
Houston, Miles 141, 182
Hristov, Alexander 93, 120
Hrkach, Jacqueline 161
Hrkach, Jason 17, 141
Hu, Arthur 74, 87, 113, 120, 183, 187, 189
Hu, Dorian 150
Hu, Marisa 161, 178
Hu, Olympia 161
Hua, Mo 82
Hua, Richard 36, 141
Hua, Sophie 9, 120
Huang, Annabelle 141, 193
Huang, Calix 161
Huang, Charles 45, 120
Huang, Darren 51, 150, 188
Huang, Dilion 161
Huang, Emmy 150, 186, 187, 190
Huang, Jocelyn 150, 180, 189
Huang, Vincent 120
Huang-Gao, Jean 28, 150, 179, 180, 184, 187
Hubbard, Leah 120
Huitema, Anouk 141
Hunt, Liam 56, 57, 141
Hunter, Crystal 46, 170
Hunter, Dean 47
Huntington, Sofie 6, 120, 187, 193, 200
Hurlock, Kellie 170
Hurney, Luke 157
Hwang, Alexander 18, 120
Hwang, Heetae 75, 150, 184
Hwang, Patrick 161, 178, 186

I

Iacobucci, Anna 141
Iannuzzi, Jason 94, 108, 170
Iannuzzi, Joshua 40, 161
Ilagan, Elizabeth 170
Inamdar, Nidhi 161, 181
Intriligator, Quinn 150, 183
Irving, Eva 105, 141
Islam, Zoya 141, 191
Ivanov, Matvey 1, 45, 50, 99, 120
Ivarsson, Emma 141
Iverson, Evan 141
Iyengar, Saket 141
Iyer, Malvika 44, 120
Iyer, Priyanka 20, 37, 161
Iyer, Vinit 141

J

Jackson, Alexander 161
Jackson, Fletcher 141
Jackson-Nieves, Deania 39, 150
Jacob, Eliza 53, 150
Jacob, Matthew 141
Jacoby-Twigg, Nathaniel 141

Jacoby-Twigg, Noah 141
Jagasia, Rayna 107, 120, 184, 186
Jain, Amartya 120
Jain, Anushka 120
Jain, Aryan 141, 178, 180
Jain, Ronak 150
Jakimczyk, Nicholas 150
Jalbert, Chloe 157
Jalbert, Nicholas 120
Jamadagni, Dhriti 141
James, Soren 70, 81, 95, 141
Jang, Daniel 150
Jang, Yerin 150, 180, 187
Janovitz, William 141
Janpathompong, Jidapa 27, 141
Janpathompong, Jinn 141
Janu, Aadit 150
Janu, Arnav 40, 150
Jaramillo, Miguel 62, 142
Jarrett, Anna 161
Jarvis, Wesley 142
Jayaswal, Samin 120
Jayendran, Medha 161, 188, 192
Jayson, Rachel 63, 168
Jeffers, Kaitlyn 147
Jeffers, Maia 167
Jensen, Jade 11, 161
Jensen, Sarah 142
Jeong, Sangheon 120
Jesurum, Kadenica 142, 186
Jha, Akshay 120, 183
Jha, Nandini 167, 191
Ji, Kaylee 142
Jia, Joseph 142, 193
Jiang, Allen 62, 142
Jiang, Haiyu 161
Jiang, Wenbo 161, 178, 180, 182, 186, 187, 190, 193
Jin, Guixuan 120
John, Elton 165
Johnson, Annika 93, 120, 190
Johnson, Caleb 13, 91, 120, 181, 183, 190, 193
Johnson, Luke 142
Jolley, Lauren 11, 29, 150, 179, 181
Jolley, Leah 142
Jones, Ada 150, 192
Jones, Bryn 10, 88, 120, 188
Jones, Calvin 31, 92, 100, 150
Jones, Donovan 55, 142
Jones, Emilia 161
Joseph, James 161, 186
Joshi, Anaya 150, 188
Joshi, Arth 70, 142
Joshi, Saawani 151, 181, 183, 185, 186
Jou, Joanne 142
Joyce, Benjamin 64, 161
Jueppner, Till 142
Jung, Andrew 44, 120
Jung, Daniel 151, 186, 187, 190
Jung, Edward 151
Jung, Eugene 120, 179
Jureidini, Samuel 161
Jureidini, Thomas 27, 142

K

Kaftan, Susan 169, 170
Kahan, Cuyler 22, 142, 189
Kalai, Joel 142, 191
Kalai, Maya 162, 178
Kalila, Yassmina 151
Kalofonos, Sofia 162
Kalpande, Anvita 40, 93, 151, 185, 186, 187, 190, 192
Kalve, Shipra 142, 182, 184, 189, 193
Kam, Ava 9, 120, 184, 193, 200
Kam, Jeremy 121
Kam, Rebecca 162
Kamat, Avni 10, 82, 95, 102, 121, 192
Kamath, Krissh 151, 187
Kamis, Ben 81
Kanashiro, Amanda 32, 33, 90, 121, 185, 188, 191
Kanashiro, Nicholas 151
Kanaujia, Shreya 33, 151, 188
Kang, Hana 11, 142, 180, 184, 191
Kapoor, Kunal 121
Kapoor, Nora 162
Kapoor, Ria 151
Kappler, Sabrina 142, 183
Karachi, Amina 70, 162
Karachi, Saleem 162
Karim, Zahra 142
Karkra, Kush 162
Karody, Akansh 162
Karody, Nishika 121
Kartha, Jayan 162
Kaser, Robert 162
Kaser, Thomas 142
Kasongo, Marcus 162
Kasongo, Nalah 106, 142, 192
Katyal, Ananya 151, 188
Katzman, Joshua 64, 142
Kaul, Saksham 88, 100, 142
Kawatkar, Siddharth 162
Keaveny, Brianna 162
Keeney, Ava 151
Kefalas, Anna 48, 70, 71, 142
Kefalas, John 162
Keim, Nicholas 10, 48, 95, 121
Keis, Liam 16, 151
Kelley, Amanda 151, 179
Kelly, Elizabeth 18, 19, 58, 59, 121, 172
Kelly, Fiona 58, 59, 142
Keltcher, Neil 151
Kemp, Cora 40, 142
Kemp, Hamish 162
Kendircioglu, Ipek 121
Keremian, Aline 137
Keremian, Anthony 157
Kerr, Vivian 88, 94, 142, 180, 190, 191
Kesarwani, Shreya 151
Keswani, Chloe 151
Kewalramani, Maya 39, 151, 183, 185
Kewalramani, Sachin 88, 107, 142, 183
Khabbaz, Joe 56, 121
Khamarji, Jessica 170
Khan, Ebadah 162, 187
Khan, Maryam 121
Khan, Rayaan 162
Khan, Shahyan 142, 184
Khanafer, Hassan 151
Khanafer, Zain Alabideen 162, 186
Khare, Prakshi 121
Khavina, Valeriya 162
Khedkar, Varun 162, 187, 193
Kheyfets, Anton 162
Khondker, Bornali 142
Khorakiwala, Zainab 162
Khosraviani, Neekee 11, 142, 181, 183, 190
Khoury, Ellena 162
Khoury, Sofia 121
Khwaja, Amaan 121, 190
Khwaja, Nuriya 162, 185, 188
Kidanemariam, Ida 151
Kieval, Hannah 60, 151, 180, 190
Kilgore, William 22, 142, 189
Kim, Abigail 9, 20, 37, 162
Kim, Daniel 142
Kim, Ella 162, 187
Kim, Ellie 162, 185, 189, 193
Kim, Erin 121, 183
Kim, Isaac 151
Kim, John 70, 162
Kim, Jongmin 88, 162, 175, 184
Kim, Matthew 151, 180, 189
Kim, Sarah 32, 90, 121, 185, 188, 191
Kim, Yoomin 101, 151, 180, 188
Kim, Yul 51, 162, 178
King, Shane 151
Kingsbury, Nolan 151
Kinikar, Ishan 142
Kitazume, Hiyori 162, 182
Klebenov, Derartu 151
Klimashova, Alexandra 147
Klovski, Michael 162
Kmack, Scott 170
Knowles, Sophie 47, 151, 180, 181
Ko, Seokhyun 162, 180
Kocheta, Parth 142
Kochi, Andrew 122, 137, 187, 192
Kodumuru, Arun 122, 184
Koh, Timothy 143
Kohlasch, William 25, 34, 121, 122, 193
Kokkinia, Alkisti 162
Kokkinia, Myrto 162
Kokubo, Emi 8, 122
Kokubo, Hiro 70, 162, 189
Kompany, Raya 44, 52, 122, 176, 183
Kondapi, Neil 163
Kong, Andrew 143
Kong, Jeffrey 50, 51, 99, 122
Kontos, Dimitrios 122
Kontos, Lucy 163
Kontothanassis, Ioannis 44, 143
Kooi, Wilson 29, 122
Kormos, Sophie 143
Kortbus, Mackenzie 4, 37, 151, 181, 185
Kothandaraman, Ameya 122
Kothandaraman, Naveen 143, 180
Koul, Aditya 143
Koyama, Nanae 163
Kozlova, Anna 83, 101, 122, 188
Krishna Kumar, Meena 163
Kshatriya, Hansraj 151, 178
Kuang, Emily 78, 163
Kuang, Julia 143
Kuang, Ryan 163
Kuchibhotla, Krishna 44, 122, 178, 192
Kuchimanchi, Aniruddh 70, 163
Kuchimanchi, Sreshta 143
Kuli, Stephen 143
Kumar, Archit 122, 184
Kumar, Arjun 12, 68, 151
Kumar, Parul 106, 170
Kumar, Shireen 143, 180, 181, 193
Kumar, Sonia 151
Kunnenkeri, Sushruta 170
Kuraszkiewicz, Anna Maria 143, 187
Kurma, Joshua 143
Kurspahic, Brynna 163, 190
Kuszmaul, Margaret 151
Kutrolli, David 163
Kvaal, Caroline 103, 163, 165, 190
Kwak, Katie 163
Kwolek, Robert 122, 192
Kwon, Eileen 151, 179, 185

L

Labbe, Anna 163, 184
Lachowitz, Emma 163
Lachowitz, Julian 143, 182
Lacombe, Raegan 39, 122
Lagarde, Thomas 143, 172
Laine, Dilean 163
LaLumiere, Julie 170
Lam, Christy 143, 178
Lam, Elena 122, 187, 193
Lam, Nicholas 22, 123
Laman, Jessica 9, 74, 108, 109, 123, 188
Lamar, Kendrick 165
Landis, Martin 13, 123, 181, 183, 190, 193
Landron, Carla 84, 151, 175
Landry, Emilee 143
Lane, Brayden 36, 51, 143
Lane, Carolyn 15, 123
Lane, Sarah 60, 143
Lane, Thomas 22, 73, 108, 123
Larkin, Kailen 54, 55, 84, 123
Larson, Grace 163
Larson, Susan 94
Lau, Alexander 151, 186, 189, 192
Lauriat, Caroline 163, 175, 189
Lawler, Cogan 29, 48, 92, 123, 192
Lawler, Owen 186, 187
Lawrence, Andrew 93, 123, 178, 187
Layous, Laila 9, 163
L'Bahy, Salma 163
L'Bahy, Yasmine 18, 84, 151, 181
Leaders, Peer 193
Lebert, Russell 143, 172
Ledesma, Matthew 137
Le Donne, Raphael 163, 188
Lee, Abigail 123
Lee, Allison 163
Lee, Andrew 123, 184
Lee, Bruce 68
Lee, Cindy 21
Lee, Erica 34, 46, 123, 188, 189
Lee, Erica 34, 188, 189
Lee, Gabriel 180
Lee, Gabriel 44, 123, 143, 180
Lee, Joshua 1, 123
Lee, Juhyeong 180, 190
Lee, Jungyoon 184
Lee, Junu 183
Lee, Kevin 163, 189
Lee, Luisa 123
Lee, MinJoon 163
Lee, Minu 123
Lee, Nana 143, 184
Lee, Seungju 175, 185
Lee, Sujin 143, 185, 187, 189
Lee, YeEun 123, 185
LeGault, Kyler 47, 187
Legge, Sarah 170
Lehrer, Geanna 108, 109, 123
Lehrer, Nathan 163
Lemont, Benjamin 143
Lennox, Caitlin 103, 163
Lensmire, Isabelle 84, 106, 107, 143
Lensmire, Jacob 143
Leung, Angie 143, 182, 192, 193
Leung, Jaden 47, 143, 191
Leung, Prestin 143
Levenson, Felix 181
Levine, Joshua 143
Levit, Benjamin 163, 182, 192
Levitan, James 163
Lewis, David 123
Lewis, Ian 143, 178
Lewis, Sophia 163
Lewitzky, Sandra 170
Lhadon, Tsewang 143
Li, Alicia 13, 143, 187
Li, Austin 16, 34, 35, 123, 183
Li, Daisy 123, 176, 185
Li, Elaina 163, 193
Li, Elaine 163
Li, Eric 103, 163
Li, Evan 123
Li, Grace 74, 188
Li, Isabel 143, 193
Li, Kyan 105, 143, 180
Li, Owen 157
Li, Roger 163
Li, Ruoyang 6, 181, 185
Li, Ryan 123
Li, Sennan 163
Li, Sophie 106, 123, 143
Li, Yuanhao 143
Li, Yujia 180
Lian, Caitlin 88, 92, 123, 189
Liang, Theodore 143
Liao, Crystal 123
Liao, Dora 20
Liao, Kaiyang 143
Liao, Nicole 192
Liao, Ray 163
Libby, Allison 18, 19, 58, 59, 124
Libby, Emily 180
Library, Cary 49
Libretto, Leonardo 163, 192
Liebman, Peter 143
Liebman, Sophie 106, 143
Ligor, Julia 163
Lilley, James 163, 191
Lim, Christopher 143, 188
Lim, Katherine 180, 185
Lim, Nathan 57, 143, 185
Lin, Albert 124, 187, 189, 190, 193
Lin, Arthur 163, 180
Lin, Audi 141, 143, 178, 180, 189, 192
Lin, Brittany 102, 124, 175
Lin, Candice 79, 163, 188
Lin, DanLi 143
Lin, Huaye 143, 187
Lin, Mia 66, 67, 85, 181
Lin, Neil Xincheng 143
Lin, Pei-shiuan 106, 107, 156, 188
Lin, Vivian 40, 75, 180, 185
Lin, Yi 157
Lin-Butler, Celeste 74, 188, 189
Liskov, Miranda 163, 180
Litchev, Boyan 13
Litchev, Yavor 87, 124
Littlewood, Julia 36, 143
Liu, Alexander 137
Liu, Allison 181
Liu, Baoren 192
Liu, Che 192
Liu, Francis 124
Liu, Jane 147, 180
Liu, Janet 12, 95, 180, 187, 188
Liu, Jeffrey 11, 163

Liu, Jesse 137
Liu, Jessica 163, 183
Liu, Joanna 182, 190, 192
Liu, Matthew 143, 180
Liu, Richard 163, 180, 185
Liu, Sarah 137, 187, 192
Liu, Taryn 163
Liu, Tiffany 124
Lo, Eric 143
Lo, Jeffery 180, 181
Locher, Charlotte 143
Loeb, Lotem 143
Loftus Reid, Erin 124
Lonczak, Jackson 163
Longley, Charlotte 163
Looney, Isabella 143
Lopez, Antonio 73, 143
Lou, Felix 185, 187
Lou, Qingci 47
Loucks, Addison 6, 37, 163
Low, Amber 163, 178
Lowe, Samantha 176
Lowry, Kyle 55
Lu, Alan 163, 190
Lu, Andrew 143, 185
Lu, Charles 180, 192
Lu, Dana 124
Lu, Ivy 124
Lu, Kenneth 163, 180, 182, 193
Lu, Nathan 124
Lucas, Abigail 153
Lucente, Ella 40, 143
Lucente, Madelyn 10, 27, 124
Luchian, Aiden 124
Luchian, Isabella 153, 183
Luciani, Alessandro 163
Luciani, Matteo 143
Lulla, Aryana 163
Lung, Katerina 167
Luo, Carrie 147
Lupone, Christopher 163
Lupone, Sophia 124, 190, 193
Luterman, Anna 124, 190
Luu, Eliot 153
Luzio, Ambar 15, 76, 124
Lyder, Sariya 163, 178
Lynch, Aidan 77, 124, 137, 192
Lyng, Charlotte 163
Lysetskiy, Alla 163
Lyu, You 143

M

Ma, Alexandra 34, 78, 143, 163, 179, 185
Ma, Allison 163, 192
Ma, Amy 143
Ma, Kevin 163, 180
Ma, Marissa 124, 179, 183, 185
Ma, Tianyi 124, 179
Ma, Zihan 157
Ma, Zimo 157
Ma, Zixuan 124, 185
Maan, Vikrant 124, 184
MacDonald, Jacob 121, 124
Machaidze, Tamar 163, 179, 188
Mack, Benjamin 124, 137
Mack, Carter 124, 137
Mackenzie, Lillian 71, 99, 124
Mackler, Dylan 6, 42, 124
MacLure, Evan 125, 181
MacNeil, Noah 125
Maeda, Reina 153
Mager, Helen 42, 143
Maguire, Colin 162, 163
Mahalal, Lishay 163
Mahavadi, Sishir 153, 178, 179, 184, 186, 187
Maher, Aria 10, 75, 97, 125
Mahesh, Sharon 153
Mahiou, Nicole 153, 182
Mahlowitz, Alexandra 163
Mahmud, Sahil 143
Mahoney, Ava 163
Mai, Matteo 143
Majchrzak, Madeline 163
Makkar, Jonathan 153
Makkar, Mariana 125
Mallanna, Atreya 163
Mallikarjun, Sidharth 163, 180, 193
Maloney, Duncan 153
Maloney, Jack 27, 125
Mamdouh, Laila 143, 188
Mammai, Saanvi 95, 143
Mammai, Sejal 163
Man, Abigail 9, 20, 163
Man, Esther 163
Manasas, Eleanor 153
Manchala, Vivek 153
Manevich, Mark 143, 145
Manghwani, Anuka 143, 182, 189, 190, 191, 192, 193
Mangon, Amandine 84, 153
Mangon, Juliette 125
Mangon, Laura 153
Mann, Naomi 90, 153
Mannem, Vidula 143, 182, 192
Manning, Katherine 170
Mansilla, Evelyn 153, 179, 180, 186, 190
Marcin, William 153
Mariadoss, Andrea 153, 181
Marifiote, Anthony 13, 125
Marri, Sudhiti 163
Marsh, Justin 170
Martarello, Lucille 18, 68, 125
Martha-Reynolds, Erick 170
Martin, Caroline 105, 125
Martin, Lauren 143
Martin Swader, Miles 153
Marzabal, Camille 67, 163, 187
Mathew, Joshua 153
Mathur, Yash 153
Mathurin, John 55, 137, 176
Matusik, Hania 189
Matusik, Hanna 153
Maus, Caroline 143
Maxwell, Akeem 27, 103, 125
Mayes, Berklie 70, 153
Mazerall, Isabelle 13, 125, 193
Mazerall, John 27, 143
Mazor, Rina 170
McBride, Cleolette 19, 60, 153, 181, 183, 190
McBride, Marielsa 1, 36, 48, 61, 62, 81, 125, 181, 183, 190
McCallion, Adam 143
McCandless, Joel 46, 143, 192
McCandless, Kyra 163
McCanne, Debra 170
McCarty, Aiden 66, 67, 125
McConnell, Blake 67, 153, 180, 185, 186
McConnell, Dylan 66, 67, 125
McCullough, Laura 170
Mccurdy, Maeve 30, 31, 37, 47, 85, 143
McDonnell, Andrew 144
McDonnell, Ethan 163
McElheney, James 42
McElheny, James 144
McElheny, Susannah 164
McGaraghan, Leo 125
McGeachie, Emily 153, 179
McGeachie, Thomas 137
McGovern, Isabel 126
McGovern, Nora 126
McKearney, Jeffrey 171
McKenna, Jack 164
McKenna, Steve 22
McKillop, Anna 31, 164
McMahon, Ryan 144
McMahon, Sydney 164
McNamara, Douglas 126, 191
McNamara, Grace 144
McPhee, Aidan 34, 73, 108, 144
McQuade, Emma 164
McRedmond, Emma 39, 48, 71, 99, 113, 126, 183
McRedmond, Olivia 126, 179, 189, 192
McVey, Samara 153, 181
Mebrahtu, Filimon 144
Meel, Vidushi 126, 178
Mehra, Aahan 144
Mehta, Vivek 164, 181, 193
Mei, BiYing 35, 153, 186
Mei, Fiona 164, 180
Mei, Nicole 153, 180, 190
Mei, Sara 29, 76, 91, 126, 136, 185
Mela, Urick 167
Melia, Daniel 36, 171
Melo, Pietro 153
Mendes, Rovanya 167
Mendes-Stephen, Nelson 27, 55, 72, 144
Meng, Qingci 153, 185
Menon, Mira 126
Menon, Saumith 42, 47, 106, 137, 181, 188, 190, 192
Menon, Vikram 126
Mentors, Peer 193
Mery, Lucile 192
Metzger, Lily 41, 52, 85, 126
Meunier, Leontine 164
Meunier, Nathan 144, 191
Meyer, Sarah 144
Meyyur, Neel 126, 186
Miao, Joshua 126
Michaud, Joe 29
Middha, Ruhi 144
Mijar, Clinton 153
Miller, Ian 84, 144
Miller, Kira 153
Millett, Solea 164
Millot, Paul-Louis 153
Min, Arielle 126, 184, 193
Min, Jeffrey 144
Min, Jordan 153, 180
Minasian, Angelina 58, 59, 126
Minemoto, Karin 39, 144
Minemoto, Sara 126
Minihane, Catherine 29, 164
Minner, Nina 144
Minson, Joya 157
Mirchandani, Mahi 153, 175, 180, 181, 185, 187
Mishara, Eli 164, 185
Mishara, Zachary 153
Misra, Ishaan 153
Mitchell, Katherine 71, 144
Mitragotri, Sitara 153
Mitsumori, Nadia 144
Miyagawa, Mizuki Ken 137
Miyamoto, Naoya 144
Mizrahi, Alexander 153
Mizrahi, Ella 127, 172, 200
Mjaied, Eaness 164, 188, 190
Moehring, Claudia 84, 144
Moeller, Elsa 153
Mohamed, Malika 153
Mohapatra, Neel 164
Mohapatra, Nina 164
Mohmand, Hasnain 127, 178, 180
Moinzadeh, Kaveh 164
Moinzadeh, Kiyan 144
Mokrani, Mourad 127
Mokrani, Mourad 127, 185, 188
Molla, Celia 25, 127
Molla, Eva 25, 27, 36, 127
Monaco, Ava 13, 84, 144
Monks, Jackson 144
Monks, Madison 36, 164
Montalvo Bonilla, Andrea 153, 180, 181
Monteiro, Keegan 144
Montoya, Daniela 9, 164
Montoya, Gabriela 127
Montoya, Martin 12, 164
Montwieler, Dimitri 121, 164, 192
Montwieler, Renee 127
Moody, Ian 164
Moogala, Kaavya 164, 183, 184, 188
Moon, Melanie 127
Moore, Jacqueline 58, 59, 144
Moore, Jesse 153
Moore, Ryan 153
Moran, Amy 171
Moroz, Veronika 82, 153, 187
Moroze, Ezekiel 39, 125, 127, 178
Morozov, Feodor 153, 184, 190
Morparia, Medha 144
Morris, Oliver 144
Morris-Johnson, Trunasia 153
Mosallaei, Ali 11, 109, 127
Moussavou, Maguene ma Ndingui 164
Movsessian, Cameron 153
Mugenyi, Anwar 167
Mukherjee, Ria 164
Mukherjee, Tara 83, 144
Mukwaya, Ethan 127
Mullberg, Massimo 164
Murakawa, Jinsei 153
Murakawa, Kenshin 127
Murphy, Carina 9, 144
Murphy, Caroline 153
Murphy, Eoghan 164
Murphy, Madeline 19, 127
Murray, Brooke 153, 180, 185
Murray, Jack 42, 55, 127
Murray, Kaitlyn 58, 59, 127
Murray, Katie 74
Murray, Kyler 161
Musical, Spring 172
Music Ensembles, 208
Myerberg, Abigail 153

N

Nabukenya, Catherine 11, 164
Nadelberg, Alexander 47, 81, 127
Nadelburg, Alexander 47
Nagamuralee, Nagamitesh 46, 141, 144, 178, 181, 187, 189, 192
Nagaraja, Aditi 164, 184, 187
Nagia, Suhana 164
Nagpure, Snigdha 153, 180
Naik, Samruddhi 39, 46, 87, 127, 184, 186, 189
Nakamura, Sae 127, 186
Nakano, Mihiro 164
Nakka, Yashita 76, 127
Nakyeyune, Britney 144
Nambiar, Rachna 127
Namias, Madeline 90, 153, 180
Nandy, Dayton 65, 127
Nandy, Marielle 144, 184
Naqvi, Danial 164
Narayan, Aryan 127, 193
Narayanan, Divya 22, 153, 188, 189
Narouz, Anthony 144
Narouz, Verena 153, 180, 190
Nataraj, Kavya 95, 108, 153, 180
Navarro, Carlota 40, 164, 181, 185
Nayak, Indra 68, 153, 181
Nayak, Mira 144
Nazeeri, Aman 153, 181
Netzer, Ella 144
Netzer, Uri 164
Nevis, Heath 108, 127, 189, 192
Nevis, Jasper 33, 108, 121, 127, 189, 192
Newman, Virginia 153
Newton-Cheh, Alexander 144, 180
Ng, Esther 127, 180
Ng, Ivan 164
Ng, Jonathan 169, 171
Ng, Laura 128
Ngo, Bang Tam 153, 186, 187
Ngo, Jack 63, 144
Nguyen, Andrew 144
Nguyen, Elisa 10, 128
Ni, Abigale 33, 164
Ni, Adam 164
Nir, Roi 153
Nishimura, Cait 83
Noble, Jason 92
Noonan, Dillon 64, 164
Nothaft, Carolin 128
Novikov, Isabella 128, 172, 183
Nsubuga, Keesha 153
Ntwatwa, Nigel 164
Nudi, Juliana 164
Nybakken, Mark 144

O

Obeidat, Zaina 47, 153, 188
O'Brien, Georgeanne 30, 39, 77, 128
O'Brien, William 40, 153
O'Connell, David 171
Ocwieja, Kaitlyn 164, 179
O'Donnell, William 164
Ofek, Talia 20, 84, 144
Offsey, Amanda 164, 172, 188
Offsey, Samuel 25, 91, 96, 109, 128, 188
Oganezov, Artashes 144
O'Hare Gibson, McKenna 97, 153
Ohler, Gavin 144
Oja, Nora 128, 183

Oksuz, Efe 144
Oksuz, Lal 164, 192
Oksuz, Nil 164
Oksuz, Yagmur 192
Oksuz, Ya'mur 70
Olaharski, Lisa 171
Olcott, Cornelius 144
O'Leary, Shannon 164, 179
Olgun, Defne 46, 144, 183, 189
Oliver, Casimir 153
Olivier-Mason, Joshua 87, 171
Olivo, Ilan 164, 185
Ollendorf, Jonathan 144
Olson, Jeremy 164
Olson, Kiernan 128, 189
O'Mahony, Sheila 164, 185, 190
Omenetto, Stella 6, 128
Onay, Alp 128
O'Neill, Kevin 128
O'Neill, Rose 61, 144, 179
Ongur, Derin 55, 153
Ongur, Dilan 164
Onorato, Caroline 106, 128
Onorato, William 153, 188
Onwubiko, Makuochukwu 128, 182, 185
Onwubiko, Nwazelagbonma 164, 192
Oo, Amaya 164, 185
Ordentlich, Alex 91
Ordentlich, Alexander 13, 128, 181, 190
Orgad, Alma 20, 164
Orlov, Elisei 164
Ortiz, Briana 153, 183
Ortiz DeRosa, Cruz 16, 42, 73, 144
Ortyl, Sophie 144
O'Shaughnessy, Adam 56, 164, 192
O'Shaughnessy, Kaitlyn 58, 59, 128
Ostrow, Isaac 6, 126, 128
Ostrow, William 164
Ostrower, Duncan 153
Otto, Fee-Naomi 153, 183
Ou, Grace 144, 188
Ouyang, Larine 164, 187
Oweis, Evonne 154
Oweis, Grace 144
Ozbal, Ayla 29, 144
Ozdemir, Emire 154, 190

P

Pabla, Manpriya 40, 52, 76, 85, 128, 187, 193
Pachamuthu, Diya 164, 185
Pacheco Bloch, Chloe 20, 84, 144
Padilla, Andreas 29, 62, 95, 102, 137
Pagnozzi, Samantha 144
Pai, Tara 10, 164, 179, 182, 188, 193
Pak, Claire 44, 58, 81, 108, 109, 128, 179, 190, 192
Palys, Lidia 102, 164
Pan, Jacob 154, 178, 181, 184, 186, 187, 188, 189, 190, 191
Pan, Robin 39, 42, 128
Pan, Scarlett 79, 164, 189
Pandey, Milan 154
Paoletti, Casey 171
Paranjape, Shreya 164, 189
Pardoe, Aidan 154, 192
Pardoe, Samuel 13, 46, 128, 192
Park, Coltrane 25, 91, 154
Park, Jimin 128
Park, JongHyuck 144
Park, Michael 64, 164
Park, Sophia 144, 185
Parks, Madeleine 53, 144
Parrish, Amy 169, 171
Parsons, Ava 30, 31, 128, 193
Parsons, Daniel 154
Parsons, Simone 31, 76, 128
Passer, Eva 18, 19, 60, 76, 128, 172
Patarroyo-White, Kaya 128, 182
Patel, Anvi 154, 185, 189
Patel, Aryan 154
Patel, Ayushi 129
Patel, Devan 154, 180, 181
Patel, Khushee 164
Patel, Krish 154
Patel, Nayrie 9, 129, 183
Patel, Nilay 154
Patel, Rima 164
Patel, Riya 144, 188
Patel, Ronit 164
Patel, Sunay 16, 18, 29, 129
Patel, Veohm 87, 164, 183, 189, 190
Pathak, Jai 129, 193
Pathak, Kaveesh 144, 180
Pathivada, Harshini 144
Patil, Hrishi 39, 154, 186
Patil, Richa 129, 184
Patki, Atharva 144, 182
Patnaik, Saahil 36, 154, 178, 193
Patrizi Sorcini, Sofia 6, 129
Paul, Chris 55
Paulino, Mikayla Rose 154
Payson, Denali 144
Payson, Mirra 144
Pedro, Matilde 84, 154
People, 108, 109
Perera, Antania 154, 181
Peres Fernandes Filho, Ricardo 144
Perezhogin, Alexander 129
Perezhogin, Vladimir 164
Perez Iglesias, Sebastian 95, 164, 181, 184
Perez Rovira, Ferran 164, 192
Perkins, Evelyn 164
Perrotti, Jaffrie 171
Perry, Alan 129
Perry, Brian 164
Perry, Zachary 154
Pesiridis, Efthimia 129
Pesiridis, Maria 154, 180
Peterson, Olive 129
Petit, Ben 137
Petit, Clara 6, 10, 129, 188
Phadnis, Anoushka 164
Pham, Antoine 50, 144
Piantedosi, Jessica 154, 188
Pichulo, Tressa 164
Pickar, James 10, 34, 84, 129
Piepenhagen, Gavin 144
Piepenhagen, Trevor 144
Pierre-Louis, Chassity 154, 178
Pike, Sandra 171
Piro, Sofia 144
Pitts, Brynn 154
Pitts, Cullen 56, 144
Pizzicato, Bartok 45
Pjura, Sophia 165, 185, 188
Poirier, Sofia 165
Pokharna, Shruti 144, 180, 189
Polackal, Chris 154, 179, 181, 184
Polackal, Kevin 129
Porter, Andrew 171
Porter, Charles 67, 154
Porter, Haynes 154, 180
Portillo, Ken 144, 179
Portillo, Tyler 165
Posada, Matthew 165
Powderpuff, 76, 77
Prabhakar, Ankitha 129
Pradhan, Aarushi 144
Prakash, Aaria 76, 129
Prakash, Aneya 106, 107, 144
Prasad, Nikhita 10, 165, 182, 193
Prasad, Ronit 154, 178, 179, 184, 186, 187
Prasanth, Vasundhara 154, 182
Prior, Ushan 165
Pujar, Vidhatri 154, 184
Purdy, Caroline 145
Pusatere, Alyssa 145
Putta, Anjali 165

Q

Qi, Zhijie 154, 190
Qian, Leo 154
Qin, James 165, 178, 193
Qu, Yitong 165, 178
Quadir, Safwan 154
Quadri, Kamran 81, 165
Quadri, Syed Noah 8, 23, 108, 130
Quarantello, Jay 36
Quarantello, Joseph 171
Quattlebaum, Addison 20, 165
Queheillalt, Paul 145
Queiroz Pontes De Carvalho, Laura 90, 145

R

Rachev, Daniel 130, 172, 178, 181, 190
Rago, Alara 67, 106, 107, 145, 184
Rahman, Niamah 145
Rai, Hunar 117, 130, 184, 186
Raiche, Austin 154
Rajamani, Mayari 154
Rajavel, Kavya 90, 145
Rajesh, Aadi 154
Rajvanshi, Aditi 165, 184, 187, 188
Ram, Akhila 99, 145
Ramadorai, Aaroosh 87, 130, 179
Ramakrishnan, Kenisha 165, 175
Raman, Sandhya 18, 130
Ramanujam, Srivatsan 154, 183
Ramesh, Vikranth 145
Ramesh Kumar, Arkesh 85, 154, 180
Ramina, Marcus 157
Ramirez Catalan, Helen 137
Ramirez Catalan, Nelson 145
Ramos, Eric 106, 107, 145
Ramos, Jianna 154, 190
Ramsey, Daniel 130
Ramu, Vibha 154, 180
Rana, Aadam 154
Rana, Ali 154
Rana, Aria 83, 145, 178, 179, 184, 189, 190, 193
Ranauro, Ryan 145
Randall, Benjamin 154, 186
Randall, Nathan 50, 51, 130
Randel, Annabelle 154, 179
Rankin, Rebekah 171
Rao, Aditya 154, 186, 187, 192
Rao, Alok 154, 157, 181
Rathi, Avni 165, 184
Rathi, Devangi 165, 181, 188
Ray, Cooper 154
Ray, Landon 165
Ray, Liam 154, 183
Ray, Neel 165
Rayasam, Maitreyi 154, 191
Reading, Poetry 107
Reamer, Charles 154
Reamer, Johnathan 130
Reavely, Helena 154
Reddy, Emma 44, 130
Reddy, Kirsten 165
Reddy, Rohan 145, 178, 180
Reddy, Viritha 154
Reed, Brendan 165
Region, Northeast 63
Reid, Clifton 154, 188
Reimer, Carla 20, 37, 165
Reitshamer, Harald 64, 165
Ren, Jiayi 154, 185
Ren, Sophie 154, 185
Repaci, Joseph 44, 154
Reyes-Bricio, Consuelo 157
Reynolds, Kieran 145
Reynolds, Tucker 145
Rezvani, Alistair 165
Rezvani, Sofia 130, 182
Rho, Shinyeong 46, 107, 145, 189
Rhodes, Zachary 171
Ricardo, Connor 157
Richard, Gavin 154
Richards, Christina 32, 33, 130
Rifkin, Josh 55
Rifkin, Joshua 165
Rigolon Cardoso, Laura 165
Riley, Erica 58, 59, 76, 130, 137
Riley, Katelyn 171
Rinaldi, Antony 165
Riordan-Bourges, Cecilia 70, 154, 188
Robert, Ian 137
Robert, Miranda 130, 183
Robinson, Hannah 145
Robinson, Ian 165
Rogaris, Carrie 171
Rojas, Jovon 154
Romanovsky, Oliver 165
Rommel, Lydia 27, 130, 176
Rosa, Charles 165
Rosa, Madeleine 130
Rosenthal, Emily 131
RoshanRouz, Keyano 12, 165
Rosica, Sofia 165
Roy, Aavedon 131
Roy, Read 154
Rudenko, Ezra 9, 154
Rudolph Shalon, Maya 154, 183, 190
Ruesch, Nathan 131
Ruffing, Jonathan 22, 145, 189
Ryan, Joseph 154
Ryans, Daniel 165

S

Saar, Chris 137
Sabatini, Joseph 27, 131, 137, 187, 192
Sabian, Lucy 154, 187
Sabin, Elena 13, 15, 60, 62, 131, 188, 190
Sacco, Steven 131
Sadeghi, Taha 154, 188
Sadeghi, Yaseen 165
Sahani, Aashna 84, 145
Saini, Arnav 154
Saini, Pulkit 154
Salafia, Maya 154, 191
Salama, Youssef 154, 188
Salcedo, Hennesi 48, 70, 145, 192
Salcedo, Yesline 131
Saleeby, Michael 68, 154, 186, 187
Salinas Camacho, Camila 131
Salman, Saamiah 145
Salpukas, Annika 131, 186, 188
Samanta, Anshuman 145, 189
Samavedam, Tanvi 165
Sammeta, Navya 1, 131, 187
Sampson, Carol 171
Sandeep, Pranav 165
Sandler, Lila 31, 47, 70, 71, 100, 145
Saneyoshi, Mirei 21, 165, 185
Saneyoshi, Seiya 145
Sang, Emilie 131, 192
Sangaraju, Akhilesh 166
Sanker, Uma 21, 145, 187
Sankholkar, Disha 145, 190, 193
Sanrame, Octavio 16, 85, 131
Santi, Marta 154
Saptari, Daniel 166, 180, 183, 192
Saranukool, Alice 154, 185
Sasisekharan, Kavya 145
Sathiyavanthan, Neel 166
Sathiyavanthan, Sanjana 131, 185, 188, 191
Savage, Isatu 154
Savir, Aelish 166
Savir, Gabriel 145
Sawhney, Pria 13, 46, 145, 178, 189, 192
Sawyer, Dair 131
Saxena, Tanisha 38, 131
Sbihli, William 67, 145
Scarbrough, Neo 10, 137
Scarbrough, Rhys 6, 26, 131
Scarbrough, Tate 166
Schaffer, Ava 166
Schaffer, Jay 183
Schaffer, Jordan 145
Schenk, Sophie 166
Schmidt, Leonas 73, 162, 166
Schrodel, Graham 161, 166
Schroeder, Anna 145
Schroeder, Natalie 154, 183, 192
Schulte, Isabella 166
Schuman-Olivier, Shuntavi 27, 36, 166
Schwartz, Abigail 145, 190, 193
Schwartz, Justin 155
Seidel, Leonard 16, 73, 131
Sejnoha, Roman 93, 145, 186, 187
Sekamatte, Rayan 145, 182
Selfa, Katherine 155
Semanchick, Robert 10, 166
Semwogerere, Nylah 146
Sen, Meghana 166
Seth, Rohan 8, 36, 146
Settembre, Amelia 43, 155
Setty, Siya 166
Sevigny, Grace 131, 187
Sha, Yi Peng 146

Shah, Karina 166
Shah, Saheli 146, 190, 191, 193
Shah, Samarth 146
Shah, Samay 166
Shah, Sarena 131
Shahidullah, Keyan 146
Shair, Amelia 18, 155
Shair, Benjamin 146, 183, 189
Shalabi, Jawad 137
Shan, Dongxu 82
Shanker, Sanjana 131, 185
Shao, Aaron 47, 82, 155, 186
Shao, Haian 146
Shao, Haiping 146
Shapiro, Noah 155
Sharma, Keshav 99, 131
Sharma, Nikhil 146
Sharma Poudel, Sophie 131
Shastri, Yash 11, 47, 146, 185
Shaw, Charlotte 43, 125, 131
Shaw, Sophie 28, 29, 166
Shawer, Alma 166, 188, 190
Shea, Ellen 171
Sheehan, Gavin 167
Sheffield, Zyariah 131
Shelat, Aniketh 50, 51, 146
Shen, Bianca 166, 188, 190
Shen, Hannah 146, 187
Shen, Lydia 166
Shen, Sophia 146
Shenoy, Trisha 6, 10, 101, 131, 186, 188
Sherwood, Katherine 84, 155
Sheth, Hope 14, 157
Sheth, Luke 132, 190
Shick, Alexander 132, 178
Shick, Samantha 166, 183
Shih, Meng-Fu 166, 186
Shih, Ms. 105
Shimron, Maya 132, 175
Shin, Charis 155, 180
Shin, Sophia 155
Shinkyo, Mayu 166, 189
Shi Sidley, Sylvia 4, 31, 37, 155, 185
Shiu, Gabriel 132, 193
Shouder Rodrigues, Malaiah 166, 178
Showalter, Ethan 84, 146, 178
Shroff, Ruhi 132, 183, 184, 185, 187, 188
Shu, George 84, 166, 193
Shultz, Madeline 166, 185
Sidhu, Sumair 132
Sievens, Andrew 166, 192
Silva, Samella 155
Silverman, Maya 75, 78, 79, 88, 132, 185
Simon, Carly 165
Simon, Hannah 20, 166, 181, 184, 190
Simon, Mariyam 81, 90, 132, 179, 181, 183, 190, 193
Simon, Samuel 62, 146, 190
Simon, Sarina 171
Simon, Shekinah 31, 122, 132, 184, 190
Singers, Chamber 83
Singers, Madrigal 82, 83
Singer-Wong, Jillian 171
Singer-Wong, Ms. 92
Singh, Adia 37, 155
Singh, Adlia 60
Singh, Aman 166
Singh, Ananya 36, 106, 146, 175
Singh, Ria 155, 180
Singh, Rylan 55, 155
Singh, Simran 132, 193
Sinha, Arkajyoti 146
Sinha, Shalin 155, 179, 186
Sinwardena, Vinuji 137
Sivabalan, Ambalatharasu 93, 155, 178, 186, 187
Sivasubramaniam, Ananya 155, 187
Sjodin, Justin 15, 91, 132
Skiing, 66, 67
Smelkov, Maria 155
Smith, Anne 146, 179, 191
Smith, Jackson 132
Smith, Joshua 146, 178
Smith III, Traver 132
Snell, Anisha 95, 102, 132
Snell, Hunter 64, 132
Sohail, Mahad 146
Sohail, Ramaiza 166, 187
Sohn, Irene 166
Solaiyappan, Solai 146
Soliman, George 166
Solly, Steven 103, 171
Solomon, Coach 26
Solomon, Jada 61, 155
Solomon, Rachel 106, 107, 146, 184, 190
Somers, Kieran 166
Somers, Owen 155
Sommers, Sophia 11, 70, 71, 88, 93, 146
Song, Julien 9, 133, 183
Soni, Arin 166
Soni, Vrish 155
Sonobe, Tomoaki 155, 186
Soparkar, Hayden 166
Soparkar, Maya 155
Sopko, Michael 171
Sorcini, Sofia 31
Soule, Melissa 171
Sountsova, Valentina 171
Soylemez, William 121, 133, 181
Spencer, Skylar 40, 52, 53, 77, 85, 108, 133
Spitz, Aviv 146, 189
Splagounias, Sebastian 155
Sreeprakash, Shreyas 44, 45, 133, 184
Sremmurd, Rae 30
Srinivasan, Niyathi 166, 180
Sriram, Swati 155
Starets, Gabriella 52, 133, 183, 184, 185
Steinbrecher, Hannah 91, 133, 175
Steines, Till 23, 133
Stephen, Ailani 146, 178
Stephens, Andrew 5, 38, 171
Stevens, Jillian 20, 76, 146, 184
Stevens, Olivia 106, 146
Stevenson, Samir 68, 133
Stevenson, Tarek 155
Stewart, Tavin 133, 191
Stewart, Vance 146
St Fort, Dave 133
St. Lawrence, Samantha 171
Stolz, Katherine 166
Striuli Guzman, Letizia 155
Strollo, Jake 55, 133
Strollo, Thomas 155
Stump, Emma 14, 52, 53, 76, 77, 133
Su, Morgan 146
Su, Tingxiao 47, 146, 180
Suber, Edward 146
Subramanian, Swara 155
Sudhakar, Nathan 166
Sudhakar, Thillainayaki 146, 180, 181, 189, 193
Suh, Erin 166, 180, 189, 190
Suh, Gaeun 133, 182, 189
Suh, Joseph 27, 146
Suit, Daniel 23, 98, 99, 155, 186
Sukhia, Sally 67, 146, 193
Sullivan, Christine 171
Sullivan, Finn 67, 146
Sun, Abigail 155
Sun, Adrian 121, 166
Sun, Anthony 16, 68, 133
Sun, Jasmine 146
Sun, Sean 146
Sundar, Keshav 91, 133
Sunlight, Chasing 83
Suraj, Varun 133, 192
Surisetti, Sumanasri 106, 146, 187
Sutaria, Alexis 166
Sutaria, Julian 146
Suttles, Ameera 155
Sverlov, Garry 155
Swamy, Aditi 146
Swamy, Arnav 155, 186, 187
Swamy, Trisha 155, 179, 184, 188
Swan, Charles 155, 190
Swan, Hobart 133
Swan, Jedidiah 156
Swanson, Ewan 156, 179
Swim, Boys' 50
Swinger, Marilyn 44, 133
Swirnoff, Joel 6, 133
Swiszcz, Stephanie 171
Syed, Muztaba 166, 187, 193
Syed, Rafan 166, 193

T

Tabba, Lila 166
Tabba, Sarah 156, 157, 180, 182
Tachibanaki, Nodoka 133, 186
Tadigiri, Daniel 133
Tadimarri, Sreeteja 146, 180, 182
Taggart, Samuel 22, 121, 166
Taibi, Catherine 166
Taibi, Charlotte 74
Taibi, Gaia 166
Taig, Leia 146
Takudzwa, Erykah 133
Takvorian, Jacob 146, 190
Talekar, Siddhi 166, 181, 184
Tam, Wesley 146, 180
Tamaro, Ava 146
Tamer, Tamer 156, 179, 187
Tan, Amelia 166
Tan, Catherine 137
Tan, Swee Lin 146, 187
Tanaka, Hina 133, 185
Tanaka, Yukimura 146
Tandeih, Quin 61, 156, 181
Tang, Alexander 92, 133, 192
Tang, Angela 166, 184
Tang, Ivan 156, 180, 186, 189
Tang, Ivy 156
Tang, Kira 68, 107, 146, 187, 190
Tang, Ya Ru 156, 179, 185
Tang-Jones, Ethan 146
Tang-Jones, Katelyn 166
Tanguay, Sasha 42, 146, 179, 185
Tanin, Julia 166
Tashjian, Regina 14, 40, 58, 59, 133
Tavshikar, Artha 75, 91, 134, 182
Taylor, Ashley 20, 146
Taylor, Kaden 166
Taylor, Kyle 9, 146
Team, JV 39
Team, Ski 66, 67
Tecca, Lil 165
Tenhor, Ann 187
Terrell, Tate 167
Tewolde, Yonas 156, 188
The, Anthony 134, 182, 189
The, Lucia 146
Theater, Blackbox 92, 107
Thirulnikov, Noam 166
Thomas, Aulani 134
Thomas, Ella 30, 81, 82, 134, 181, 183, 190, 193
Thomas, Nya-Symone 156
Thompson, Mae 147
Thompson, Wilem 156
Thompson Morales, Tahtiana 156
Thourani, Colby 146
Thumma, Ajay 134, 191
Tian, Phoebe-Yuxin 82, 83, 146, 191
Tibbetts, Thomas 156, 186
Ting, Tobin 146
Tio, Adrian 156
Tipirneni, Armaan 13, 108, 109, 117, 134, 187
Tipirneni, Ishaan 156
Tisdale, Marcus 72, 166
Tisdale, Spencer 12, 166
Tokushige, Amato 25, 146, 176
Tomasio, Sophia 146
Tong, Lin 82
Torres Alvarado, Adrian 157
Torres Chavez, Enverly 156
Torres Chavez, Rafael 134, 176, 178
Townsend, Justin 48
Townsend, Peter 41
Trachsel, Rebecca 22, 23
Trailer, Film 107
Tran, Amanda 156
Tran, Amelia 157, 179
Tran, Darren 35, 110, 134
Trench, Marianas 82
Trexler, Jake 156
Trexler, Tyler 166
Trisnandi, Charis 146
Trivisvavet, Jilud 91, 134, 174, 175, 182, 192
Troupe, Improv 101
Troy, Matthew 146
Tsui, Ada 156
Tsuji, Mifuyu 166
Tsuji, Yunosuke 146, 182, 186
Tswei, Helen 146
Tu, Teng 137
Tu, Yue 166, 189
Tuniki, Advika 74, 166, 184, 188
Tzafriri, Gideon 38, 87, 134, 183, 187, 189, 190, 193

U

Uda-Thach, Branndon 146
Uda-Thach, Khai 156
Uddin, Tasbia 166, 178, 181
Udell, Ariel 156
UN, Model 47, 88, 193
Unger, Edward 171
Unified Basketball, 40, 41
Unwalla, Abby 171
Urquhart, Jeanette 171
Ursino, Matthew 72, 146
Utkarsh, Janya 95, 101, 146, 190, 192, 193

V

Vachtel, Nadav 166, 186
Vadlamudi, Siri 156
Valenzuela Lavena, Tomas 166
Van Den Herik, Antonia 156
van der Laan, Thomas 96, 106, 107, 146
Vander Rhodes, Sarah 70, 156, 192
Van Evera, Alice 134
van Oossanen, Luca 146
Vargas, Kristine 171
Vasishtha, Ria 106, 146, 182, 187, 188, 189, 190, 192, 193
Vaswani, Aayush 146, 180, 182
Vaz, Sophie 68, 134
Vedagarbha, Arnav 156
Veeragandham, Nishanth 166, 184, 186
Velis, Jaden 156
Velis, Tyler 146
Veloso, Michael 45
Veneracion, Lauren 166
Venkatesh, Atul 146, 188
Venkatesh, Rohan 156
Venzke-Kondo, Helena 8, 87, 134
Venzke-Kondo, Weston 156
Verma, Shefali 122, 134, 179, 183, 185, 186, 190
Vij, Sidharth 147, 187
Vilkas, James 166
Vinokour, Emma 11, 81, 147, 180
Vinokour, Naomi 156, 180
Viollet, Astrid 166
Viollet, Calixte 156
Vlachos, Athina-Anna 166, 179
Vlachos, Zara 147, 185
Von Hoyningen-Huene, Charlotte 151, 156, 180
Vrancic, Filip 134
Vutukuri, Rithika 166
Vyas, Sara 156, 179, 184
Vytheswaran, Naresh 147

W

Wagner, Alexander 156, 186, 187
Wahl-Dassule, Chloe 8, 134
Wakhlu, Ronak 157
Walker, Harrison 147, 187
Wallen, Harriet 171, 175
Walsh, David 171
Walter, Molly 147
Wan, Aimee 147, 188
Wan, Stephanie 166, 186, 187, 190
Wang, Alexander 166, 190
Wang, Amanda 39, 47, 156, 178

Wang, Andrew 26, 156
Wang, Athena 21, 95, 156
Wang, Aurora 155, 156, 185
Wang, Ava 147, 180
Wang, Carolyn 74, 166, 178, 188
Wang, Daniel 44, 134
Wang, Ellen 147, 180, 192
Wang, Emily 11, 48, 147, 181, 185
Wang, Ethan 16, 29, 33, 108, 134, 189, 192
Wang, Eugene 167, 185
Wang, Grace 9, 134, 156, 175, 180, 189
Wang, Grace 9, 175, 180, 189
Wang, James 167, 193
Wang, Jeffrey 147, 180, 188
Wang, Kayla 105, 147, 179, 180
Wang, Laura 156
Wang, Marco 167
Wang, Mason 167, 189
Wang, Matthew 81, 134, 147
Wang, Michelle 167, 188
Wang, Misty 156
Wang, Raymond 156
Wang, Sapphire 156
Wang, Sophie 156, 193
Wang, Takumi 134, 192
Wang, Tianyi 134
Wang, Vivian 156, 180, 187
Wang, Weidong 82
Wang, Yantao 156, 190, 191
Wang, Yao 167, 183
Wang, Yifei 151, 157, 180
Wang, Ziyun 157, 180
Ward, Aleksandra 20, 147, 184
Ward, Hannah 18, 157
Ward, Sawyer 167
Wardle, Annabella 44, 83, 147
Warneck, Aaron 134
Wasim, Zainab 147, 180, 185
Weeks, Caitlin 90, 157, 180
Wei, Lily 11, 147
Wei, Lucy 167, 182, 184
Wei, Luke 167
Wei, Yiming 134
Weir, Daniel 167
Weir, David 167
Weir, Fiona 21, 134, 186, 191
Weisberg, Casey 135, 181, 186
Weisberg, Sarah 157, 179, 193
Weisen, Michael 99
Weiss, Nicholas 135
Weiss, Sasha 108, 157, 180, 185
Wen, Zhuoran 135
West, Janet 190
Whalen, Hank 135
Wheaton, Justus 16, 147
White, Jillian 47, 147
White, Ji-Young 157
White, Olivia 135
White, Shawna 167, 187
Whitney, Alexandra Eugenia 167, 181
Wiesen, Michael 9, 13, 91, 135, 181, 183, 190, 193
Wijatyk, Olivia 135
Wilker, Katherine 147
Wille, Cecilia 6, 18, 135
Wille, Jacob 18, 167
Williams, Adelle 157, 180, 190
Williams, Ashley 46, 47, 147, 178
Williams, Nicholas 6, 43, 75, 106, 107, 135, 174, 175
Wilson, Coach 26, 36
Wilson, Shane 171
Wilusz, Rebecca 171
Windhausen, Bautista 16, 42, 48, 135
Windhausen, Ignacio 167
Wipke, Sarah 157
Wirtanen, Ava 135
Wise, Logan 157
Wise, Olivia 135
Wise, Tessa 167, 180, 188
Wise, Tucker 157
Witkov, Benjamin 167
Wojtczuk, Sophie 104, 167
Wong, Abigail 167, 188
Wong, Beatrice 167, 188
Wong, Jane 157
Wong, Luke 167
Wong, Zachary 157
Woo, Elizabeth 135
Wrestling, 64, 65
Wright, Ashley 11, 135
Wright, Lindsey 167, 190
Wrona, Maya 167, 190
Wu, Abbigail 74, 167, 188
Wu, Ava 95, 148, 157, 176, 180, 185
Wu, Joshua 147
Wu, Lauren 29, 147, 178, 183, 192
Wu, Michelle 16, 35, 43, 69, 104, 135, 179
Wu, Nanqiao 167
Wu, Wilson 147

X

Xanthopoulos, Nicholas 147
Xi, Emilie 142, 147, 185
Xi, Muya 39, 167
Xia, Jerry 136
Xia, Matthew 29, 147
Xiang, Daniel 136
Xie, Haoran 157
Xing-Xie, Trevor 16, 17, 147
Xu, Angie 87, 167, 183, 189, 192
Xu, Anna 136, 179
Xu, Cassidy 147
Xu, Emily 136
Xu, Ivy 147
Xu, Jacob 167, 187
Xu, Justin 167
Xu, Lillian 167
Xu, Ryan 167, 191
Xu, Yafei 157, 186

Y

Yaar, Joshua 167
Yadhav, Adithya 88, 136, 184
Yaga, Mahati 167
Yang, Alan 147
Yang, Andy 157
Yang, Anna 24, 61, 136, 186
Yang, Chang 157
Yang, Chujing 167
Yang, Chuning 147, 179
Yang, Everest 147, 180, 182
Yang, Grace 105, 136
Yang, Jessica 107
Yang, Katie 74, 167, 188
Yang, Kevin 147
Yang, Laura 167
Yang, Tianyi 136, 189, 193
Yang, ZhengZhe 147, 180, 185
Yang, Zhijia 147, 182
Yao, Boyu 147
Yap, Leon 136
Yates, Angela 167
Yates, Justin 136
Yazdi, Lida 70, 157, 180
Yazdi, Lily 70, 157, 180, 192
Ye, Christopher 147, 184, 189, 193
Ye, Fiona 147
Yeddanapudi, Radhika 167
Yehia, Maha 157, 185, 188, 190
Yeung, Joie 147
Yin, Rachel 147, 184
Yin, Shenyu 167, 186
Yodsampa, Yeshe Dorje 167
Yoo, Christopher 87, 167, 183, 189
Yoo, Laura 11, 147, 179, 180, 184, 191
Young, Ashton 136
Young, Javon 147
Young, Trae 55
Yu, Brian 147
Yu, Catherine 136, 175
Yu, Charles 45, 48, 68, 69, 157, 168
Yu, Jaime 147, 182, 183, 189
Yu, Jasina 137, 188
Yu, Steven 99, 157
Yu, Victor 157
Yuan, Joy 167
Yuan, Victoria 136, 192
Yue, Ryan 147, 182
Yuki, Emi 66
Yuki, Toshio 157, 180, 186, 190
Yungelson, Alina 136
Yuvaraj, Guhan 167, 187
Yuyun, Dylan 167
Yuyun, Lisa 147, 188

Z

Zachary, Zoe 147, 183
Zales, Elizabeth 147
Zang, Elina 135
Zang, Yuexin 83, 136, 179
Zaniolo, Anna 147
Zeaske, Robert 27, 147
Zeidan, Yousef 167, 192
Zeng, Angelina 157, 181
Zeng, Si Man 106, 107, 147, 188, 191
Zerkowski, Madelyn 167
Zhang, Alan 97, 138, 147, 180
Zhang, Angie 167, 185
Zhang, Anna 25, 137
Zhang, Anne 101, 147, 182
Zhang, Ashley 147
Zhang, Bianca 95, 157, 168, 180, 187
Zhang, Bonnie 34, 137, 179
Zhang, Bryan 147
Zhang, Bryce 137
Zhang, Chi 157, 192, 193
Zhang, Colin 147
Zhang, Daniel 137, 190
Zhang, Jasmine 147
Zhang, Jaylen 167
Zhang, Kaibo 137
Zhang, Max 62, 167
Zhang, Powell 43, 44, 137, 187, 190
Zhang, Rick 167, 182, 190
Zhang, Ryan 147, 167, 189
Zhang, Shuran 167, 179, 182, 184
Zhang, Victoria 167
Zhang, William 167, 180, 182, 183, 187, 190, 193
Zhang, Yiming 130, 137
Zhang, Yiquan 130, 137
Zhang, Yuyang 157, 190
Zhang Nacke, Sophia 167, 181
Zhao, Allen 147
Zhao, Andrew 157
Zhao, Corey 167, 186, 187
Zhao, David 147, 189
Zhao, Derek 167, 187
Zhao, Jesse 137
Zhao, Kevin 137, 187, 190
Zhao, Sudi 15, 92, 137
Zhao, Tiffany 137
Zheng, Alexander 157, 186, 187
Zheng, Amy 147, 178
Zheng, Arron 147
Zheng, Irene 9, 20, 37, 167
Zheng, Ivy 157
Zheng, Jacky 157, 189
Zheng, Shereen 147
Zheng, Ying 167, 182
Zhou, Andrew 157
Zhou, Daniel 137, 174, 193
Zhou, David 47, 157, 189, 190, 193
Zhou, Emily 167
Zhou, Frank 167, 180, 193
Zhou, Tianyi 167
Zhou, Yangzhanbo 137, 189
Zhu, Andie 167, 189
Zhu, Ashlyn 85, 157
Zhu, Edward 147
Zhu, Emily 157
Zhu, Kevin 167, 187
Zhu, Maggie 167
Zou, Christine 147
Zou, Jason 157, 186, 187
Zou, Kaihan 157
Zou, Rachel 68, 71, 109, 137, 181
Zucker, Sam 167
Zurbrick, Cheryl 88, 171

COLOPHON

The Revolution is the 2021-2022 Lexington High School Yearbook of Lexington, Massachusetts. It is the school's 97th volume. The book contains 208 pages of vivid color photography to document the nooks, crannies, courts, and stages of our school. 64 pages of supplemental content will follow in order to include athletic g photography and spring events. Our thematic perspective this year is On the Other Side, as we've endeavored to all sides of our students and the spaces they hold. The book was published in Kansas City, KS, with the support of representatives Susan Happel and Missy Miller and their in-plant support team, too.

The Revolution was produced using the web application eDesign, a Herff Jones proprietary software. The cover w created in collaboration with graphic designer Ashley Joiner. The cover is an ultra white material treated with fo lithographic printing and an anti-scuff matte lamination. Our endsheets are a vibracolor white recycled paper.

We used the font family of AHJ Avalon throughout the book for our headline treatments, articles, captions, and m We often punched our text out of our chosen color blend bars, the CMYK blends of which are indicated above.

Professional portraits, sports photos, activities photos and school function photos were provided by Barksdale S The majority of photos used in this book, however, were taken by the yearbook staff; in addition to what you see, w another 13,000 photos representing life in our school. We used Canon EOS Rebel T2is and other equipment be both the school and individual students. We would like to thank Olivia Hoover (12), the Stevens Family, the Atkins Prashant Singh, Weidong Wang, Dongxu Shan, and Lin Tong for their gracious help with photographing certain s events. All copy was written by an editor or staff member.

The LHS Yearbook is a member of the Columbia Scholastic Press Association (CSPA), the New England Scholastic Press Association (NESPA), the American Scholastic Press Association (ASPA), and the Quill and Scroll Society.

Importantly, The Revolution is produced by a volunteer student club. Every minute spent designing, writing, photographing, and web sleuthing was precious time given by the staff to build the book you now hold. And now t you've made it to The Other Side of this book, we encourage you to go right back to the first page and dive into t details we've packed in here for you. May it make you proud today and twenty years from now.